

\$175

ENTERED

SUBMIT COMPLETED ORIGINAL APPLICATION, TAX STATEMENT AND FEE TO:
 Bayfield County Zoning Department
 P.O. Box 58
 Washburn, WI 54891
 (715) 373-6138

APPLICATION FOR PERMIT
 BAYFIELD COUNTY, WISCONSIN

PERMITS
 MAR 26 2009
 Bayfield Co. Zoning Dept.

Application No.: 09-0106
 Date: _____
 Zoning District: RKB, Class 1
 Amount Paid: \$175 3/26/09
mf

INSTRUCTIONS: No permits will be issued until all fees are paid. Checks are made payable to: Bayfield County Zoning Department. DO NOT START CONSTRUCTION UNTIL ALL PERMITS HAVE BEEN ISSUED TO APPLICANT. Changes in plans must be approved by the Zoning Department.

LAND USE SANITARY PRIVY CONDITIONAL USE SPECIAL USE B.O.A. OTHER _____

Legal Description: _____ 1/4 of Section 14 Township 43 North, Range 6 West, Town of Nimkg

Gov't Lot 5 Lot 3637 Block _____ Subdivision Napa Kagon Lakeshore CSM # _____ Acreage 1.273

Volume 949 Page 405 of Deeds Parcel I.D. # 034-113-05-000 Use Tax Statement for Legal Description

Property Owner Robb Jung Contractor Self (Phone) _____

Address of Property Cable W.S. 54821 Plumber _____

Telephone (715) 794-2972 (Home) _____ (Work) _____ Authorized Agent _____ (Phone) _____

Is your structure in a Shoreland Zone? Yes No If yes, _____ Written Authorization Attached: Yes No

Structure: New _____ Addition _____ Existing Distance from Shoreline: greater than 75' 75' to 40' less than 40'

Estimated Cost of Construction _____ Square Footage 1750 Sanitary: New _____ Existing Privy _____ City _____

USE:
 * Residence or Principal Structure (# of bedrooms) 3
 Residence sq. ft. 1750
 * Residence w/deck-porch (# of bedrooms) _____
 Residence sq. ft. _____ Porch sq. ft. _____
 Residential Addition / Alteration (explain) _____
 Residential Accessory Building (explain) _____
 Residential Accessory Building Addition (explain) _____
 Residential Other (explain) _____

Mobile Home (manufactured date) _____
 Commercial Principal Building _____
 Commercial Principal Building Addition (explain) _____
 Commercial Accessory Building (explain) _____
 Commercial Accessory Building Addition (explain) _____
 Special/Conditional Use (explain) Short-Term Rental
 External Improvements to Principal Building (explain) _____
 External Improvements to Accessory Building (explain) _____

FAILURE TO OBTAIN A PERMIT OR STARTING CONSTRUCTION WITHOUT A PERMIT WILL RESULT IN PENALTIES

I (we) declare that this application (including any accompanying information) has been examined by me (us) and to the best of my (our) knowledge and belief it is true, correct and complete. I (we) acknowledge that I (we) am (are) responsible for the detail and accuracy of all information I (we) am (are) providing and that it will be relied upon by Bayfield County in determining whether to issue a permit. I (we) further accept liability which may be a result of Bayfield County relying on this information I (we) am (are) providing in or with this application. I (we) consent to county officials charged with administering county ordinances to have access to the above described property at any reasonable time for the purpose of inspection.

Owner or Authorized Agent (Signature) Robb Jung Date 3-24-09
 Address to send permit 45090 Chicago Ave ATTACH _____
Cable, WI 54821 Copy of Tax Statement ✓
 * See Notice on Back APPLICANT - PLEASE COMPLETE REVERSE SIDE If you previously purchased the property Attach a Copy of Recorded Deed

Permit Issued: _____ State Sanitary Number _____ Date _____

Date 4/29/09 Permit Number 09-0106 Permit Denied (Date) _____

Reason for Denial: _____

Inspection Record: Limited parking area. Structures are existing.
 By M. Futek Date of Inspection 3-30-09 Variance (B.O.A.) # _____

Mitigation Plan Required: Yes No

Condition: Need to create a parking plan for trailers. Must place locks & chains on septic & pump tank.

Signed Michael Futek 3-30-09 Rec'd for issuance
 Inspector _____

APR 29 2009

Secretarial Staff

Jung Aerial Map

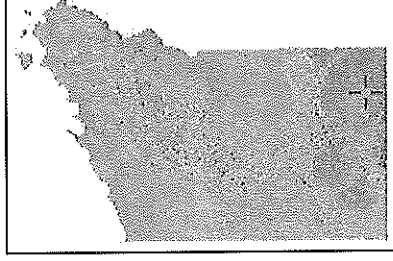
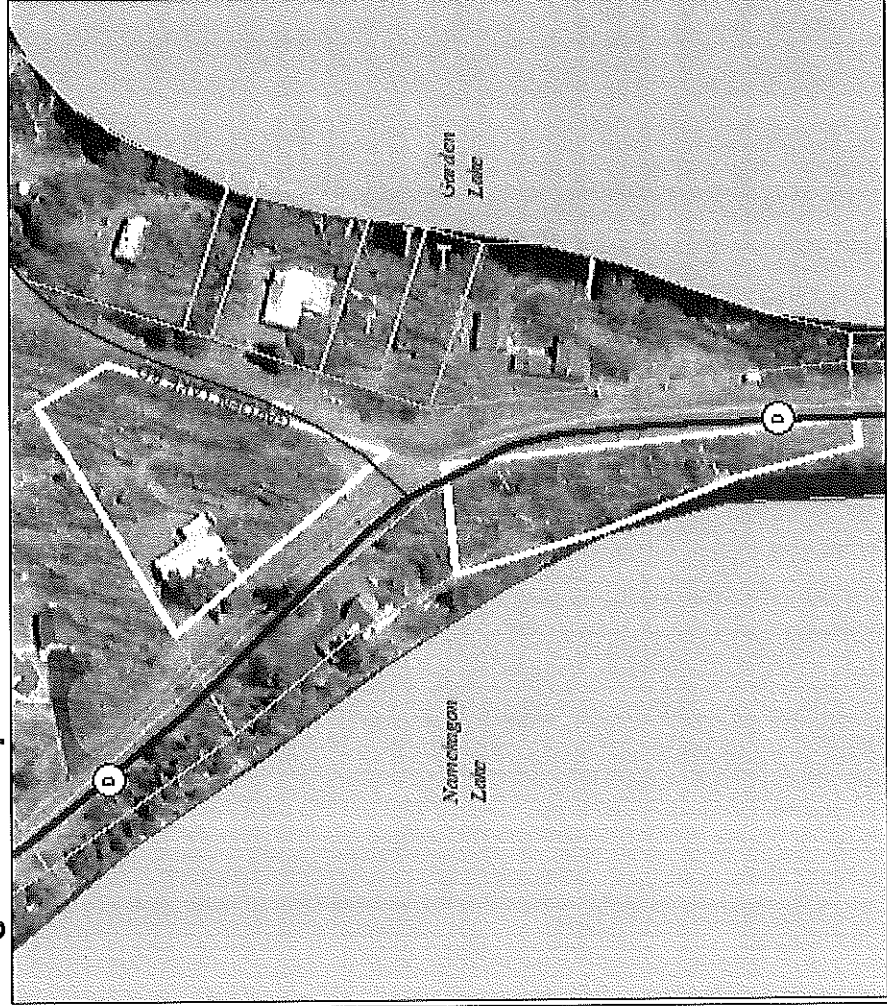

BAYFIELD COUNTY

0 0.01 0.02 mi