

SUBMIT COMPLETED ORIGINAL APPLICATION, TAX STATEMENT AND FEE TO:

Bayfield County Zoning Department  
P.O. Box 58  
Washburn, WI 54891  
(715) 373-6138

APPLICATION FOR PERMIT  
BAYFIELD COUNTY, WISCONSIN

RECEIVED  
JUN 18 2009

INSTRUCTIONS: No permits will be issued until all fees are paid. Checks are made payable to: Bayfield County Zoning Department. DO NOT START CONSTRUCTION UNTIL ALL PERMITS HAVE BEEN ISSUED TO APPLICANT. Changes in plans must be approved by the Zoning Department.

LAND USE  SANITARY  PRIVY  CONDITIONAL USE  SPECIAL USE  B.O.A.  OTHER \_\_\_\_\_

Use Tax Statement for Legal Description

Legal Description 1/4 of 13 Township 43 North, Range 60 West, Town of Noma Kagon  
Gov't Lot 2 Lot 2 Block Subdivision U.B.P. 281 CSM # 1409 Acreage 1.884  
Volume 924 Page 775 of Deeds Parcel I.D. 04-034-2-43-06-13-3 05-002-70000

Property Owner Affordable Construction Services, Inc Contractor (Phone) \_\_\_\_\_

Address of Property 24031 Michigan Bay Rd Plumber Recreational Rental Properties

847 Cable, WI 54824 Authorized Agent Mike Best (Phone) 558-4014

Telephone 456-7602 (Home) \_\_\_\_\_ (Work) \_\_\_\_\_

Is your structure in a Shoreland Zone? Yes  No  If yes, Distance from Shoreline: greater than 75'  75' to 40'  less than 40'

Structure: New  Addition  Existing   
Fair Market Value \_\_\_\_\_ Square Footage \_\_\_\_\_

Basement: Yes \_\_\_\_\_ No \_\_\_\_\_ Number of Stories \_\_\_\_\_  
Sanitary: New \_\_\_\_\_ Existing  Privy \_\_\_\_\_ City \_\_\_\_\_

Type of Septic/Sanitary System \_\_\_\_\_

Mobile Home (manufactured date) \_\_\_\_\_

Commercial Principal Building \_\_\_\_\_

Commercial Principal Building Addition (explain) \_\_\_\_\_

Commercial Accessory Building (explain) \_\_\_\_\_

Commercial Accessory Building Addition (explain) \_\_\_\_\_

Commercial Other (explain) \_\_\_\_\_

Special/Conditional Use (explain) Short-term Rental

External Improvements to Principal Building (explain) \_\_\_\_\_

External Improvements to Accessory Building (explain) \_\_\_\_\_

FAILURE TO OBTAIN A PERMIT OF STARTING CONSTRUCTION WITHOUT A PERMIT WILL RESULT IN PENALTIES

I (we) declare that this application (including any accompanying information) has been examined by me (us) and to the best of my (our) knowledge and belief it is true, correct and complete. I (we) acknowledge that I (we) am (are) responsible for the detail and accuracy of all information I (we) am (are) providing and that it will be relied upon by Bayfield County in determining whether to issue a permit. I (we) further accept liability which may be a result of Bayfield County relying on this information I (we) am (are) providing in or with this application. I (we) consent to county officials charged with administering zoning ordinances to have access to the above described property at any reasonable time for the purpose of inspection.

Owner or Authorized Agent (Signature) [Signature] Date 6-18-09

Address to send permit 43260 Raudysek Rd, Cable, WI 54821

ATTACH

\* See Notice on Back  
APPLICANT — PLEASE COMPLETE REVERSE SIDE  
Copy of Tax Statement or   
(If you recently purchased the property Attach a Copy of Recorded Deed)

Permit Issued: State Sanitary Number \_\_\_\_\_ Date \_\_\_\_\_

Date 7-20-09 Permit Number 09-0290 Permit Denied (Date) \_\_\_\_\_

Reason for Denial: \_\_\_\_\_

Inspection Record: Meet all setbacks. All structures are existing.

By M. Fustok Date of Inspection 6-25-09

Mitigation Plan Required: Yes  No  Variance (B.O.A.) # \_\_\_\_\_

Town's conditions - no other structures or vehicles permanent or temporary can be placed on the prop. for business exhibition or business until the short-term rental is terminated. All other conditions set by the County must be adhered to.

Signed Michael Fustok 6-26-09

Inspector Rec'd for issuance Date of Approval \_\_\_\_\_

JUL 17 2009

Secretarial Staff

ENTERED

Application No. 09-0290  
Date: \_\_\_\_\_  
Zoning District RRB, C1GSS1  
Amount Paid: \$175.00 ROS  
6/22/09

PATRICIA A OLSON  
 BAYFIELD COUNTY, WI  
 REGISTER OF DEEDS

2005R-501529

08/29/2005 03:03:01PM

TF EXEMPT #:

RECORDING FEE: 13.00

PAGES: 2

V8 P281-282

BAYFIELD COUNTY CERTIFIED SURVEY MAP NO. 1409

LOCATED IN GOV'T. LOT 2 OF SECTION 13, T. 43 N., R. 6 W., IN  
 THE TOWN OF NAMAKAGON, BAYFIELD COUNTY, WISCONSIN  
 (BEING A SUBDIVISION OF LOT 3 OF CSM NO. 823)

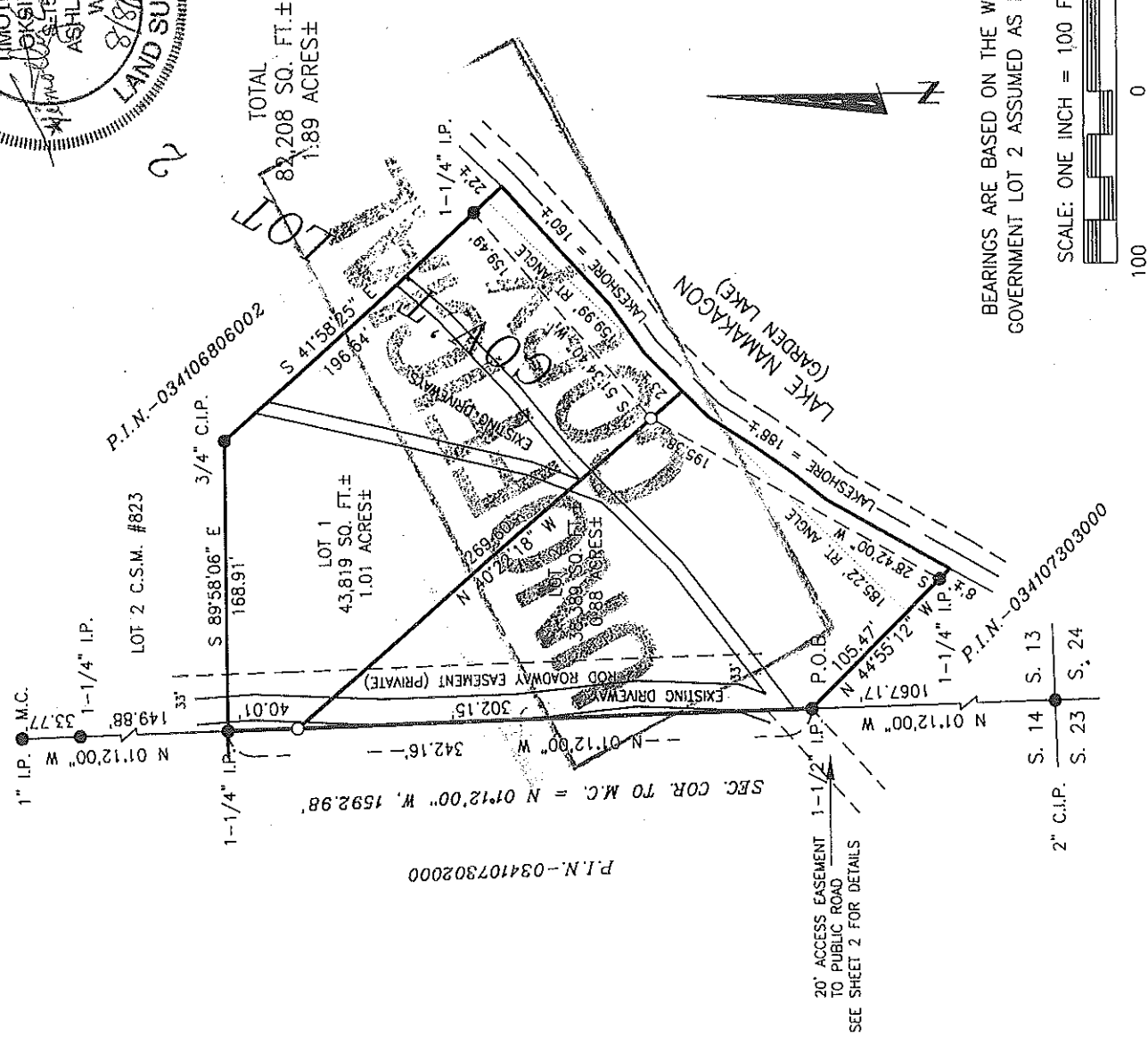
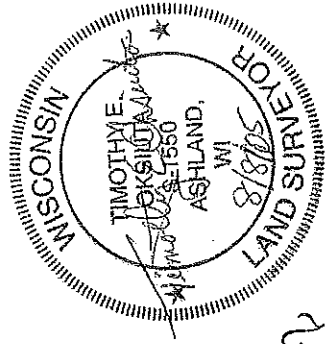

LEGEND

- IRON MONUMENT, AS NOTED, FOUND
- 1" X 18" IRON PIPE, WEIGHT 1.13 LB./FT., SET THIS SURVEY
- PIPE DIMENSIONS ARE OUTSIDE DIAMETER

CLIENT: WALSH, WM.

JOB: 05/91  
 JULY 19, 2005  
 NB. 335 PG. 110  
 DRAFTED BY: TED

NELSON  
 SURVEYING  
 INCORPORATED

101 W. MAIN STREET  
 SUITE 207  
 ASHLAND, WISCONSIN 54806  
 (715) 682-2692  
 FAX: (715) 682-5100

MAP NO. CSM 1414

281