



\$300

APPLICATION FOR PERMIT  
BAYFIELD COUNTY, WISCONSIN

SUBMIT COMPLETED ORIGINAL  
APPLICATION, TAX STATEMENT  
AND FEE TO:  
Bayfield County Zoning Department  
P.O. Box 58  
Washburn, WI 54891  
(715) 373-6138

RECEIVED  
JUL 16 2009  
Bayfield Co. Zoning Dept.

Application No. 09-0312  
Date: \_\_\_\_\_  
Zoning District RRB  
Amount Paid: 300  
250-res  
50-ncconnect  
(forthcoming New)

INSTRUCTIONS: No permits will be issued until all fees are paid.  
Checks are made payable to: Bayfield County Zoning Department.  
DO NOT START CONSTRUCTION UNTIL ALL PERMITS HAVE BEEN ISSUED TO APPLICANT.  
Changes in plans must be approved by the Zoning Department.

LAND USE  SANITARY  PRIVY  CONDITIONAL USE  SPECIAL USE  B.O.A.  OTHER \_\_\_\_\_

Use Tax Statement for Legal Description

Legal Description SW 1/4 of SW 1/4 of Section 4 Township 43 North, Range 6 West, Town of Namkagon

Gov't Lot \_\_\_\_\_ Lot \_\_\_\_\_ Block \_\_\_\_\_ Subdivision \_\_\_\_\_ CSM # \_\_\_\_\_ Acreage 40

Volume \_\_\_\_\_ Page \_\_\_\_\_ of Deeds Parcel I.D. 04-034-2-43-06-04-3 03-000-10000  
Property Owner Ken + JoAnn Heglund  
Address of Property 21100 Suneck's Pt Rd  
Cable WI 54821

Telephone 718-2433 (Home) \_\_\_\_\_ (Work) \_\_\_\_\_ Authorized Agent \_\_\_\_\_ (Phone) \_\_\_\_\_

Is your structure in a Shoreland Zone? Yes  No  **if yes.**  
Distance from Shoreline: greater than 75'  75' to 40'  less than 40'

Structure: New  Addition \_\_\_\_\_ Existing \_\_\_\_\_  
Fair Market Value \$ 80,000 Square Footage 1692   
**USE:** Home 1,404 sq ft deck 288 ft  
 \* Residence or Principal Structure (# of bedrooms) \_\_\_\_\_  
 Mobile Home (manufactured date) \_\_\_\_\_

- Residence sq. ft. \_\_\_\_\_
- \* Residence w/deck/porch (# of bedrooms) 3
- Residence sq. ft. 1,404 Porch sq. ft. \_\_\_\_\_
- Deck sq. ft. 288 Deck(2) sq. ft. \_\_\_\_\_
- \* Residence w/attached garage (# of bedrooms) \_\_\_\_\_
- Residence sq. ft. \_\_\_\_\_ Garage sq. ft. \_\_\_\_\_
- Residential Addition / Alteration (explain) \_\_\_\_\_
- Residential Accessory Building (explain) \_\_\_\_\_
- Residential Accessory Building Addition (explain) \_\_\_\_\_
- Residential Other (explain) \_\_\_\_\_

**FAILURE TO OBTAIN A PERMIT OF STARTING CONSTRUCTION WITHOUT A PERMIT WILL RESULT IN PENALTIES**  
I (we) declare that this application (including any accompanying information) has been examined by me (us) and to the best of my (our) knowledge and belief it is true, correct and complete. I (we) acknowledge that I (we) am (are) responsible for the detail and accuracy of all information I (we) am (are) providing and that it will be relied upon by Bayfield County in determining whether to issue a permit. I (we) further accept liability which may be a result of Bayfield County relying on this information I (we) am (are) providing in or with this application. I (we) consent to county officials charged with administering county ordinances to have access to the above described property at any reasonable time for the purpose of inspection.

Owner or Authorized Agent (Signature) X Ken A. Heglund John A. Heglund Date 7-16-09  
Address to send permit 21100 Suneck's Pt. Rd, Cable, WI 54821 ATTACH  Copy of Tax Statement or  Attach a Copy of Recorded Deed

\* See Notice on Back

APPLICANT - PLEASE COMPLETE REVERSE SIDE  
Permit Issued: Joe Suneck State Sanitary Number 55512 Date 5-3-72  
Date 7-31-09 Permit Number 09-0312 - Permit Denied (Date) 1334

Reason for Denial: \_\_\_\_\_

Inspection Record: M wants all setbacks Property lines per owners representations  
By M. Furtak Date of Inspection 7-21-09

Mitigation Plan Required: Yes  No  Variance (B.O.A.) # \_\_\_\_\_

Condition: Mobile home units #1 + 2 must be removed.

Signed Michael Furtak Inspector \_\_\_\_\_ Date of Approval 7-22-09

Rec'd for Issuance

55512/558

JUL 23, 2009

Secretarial Staff

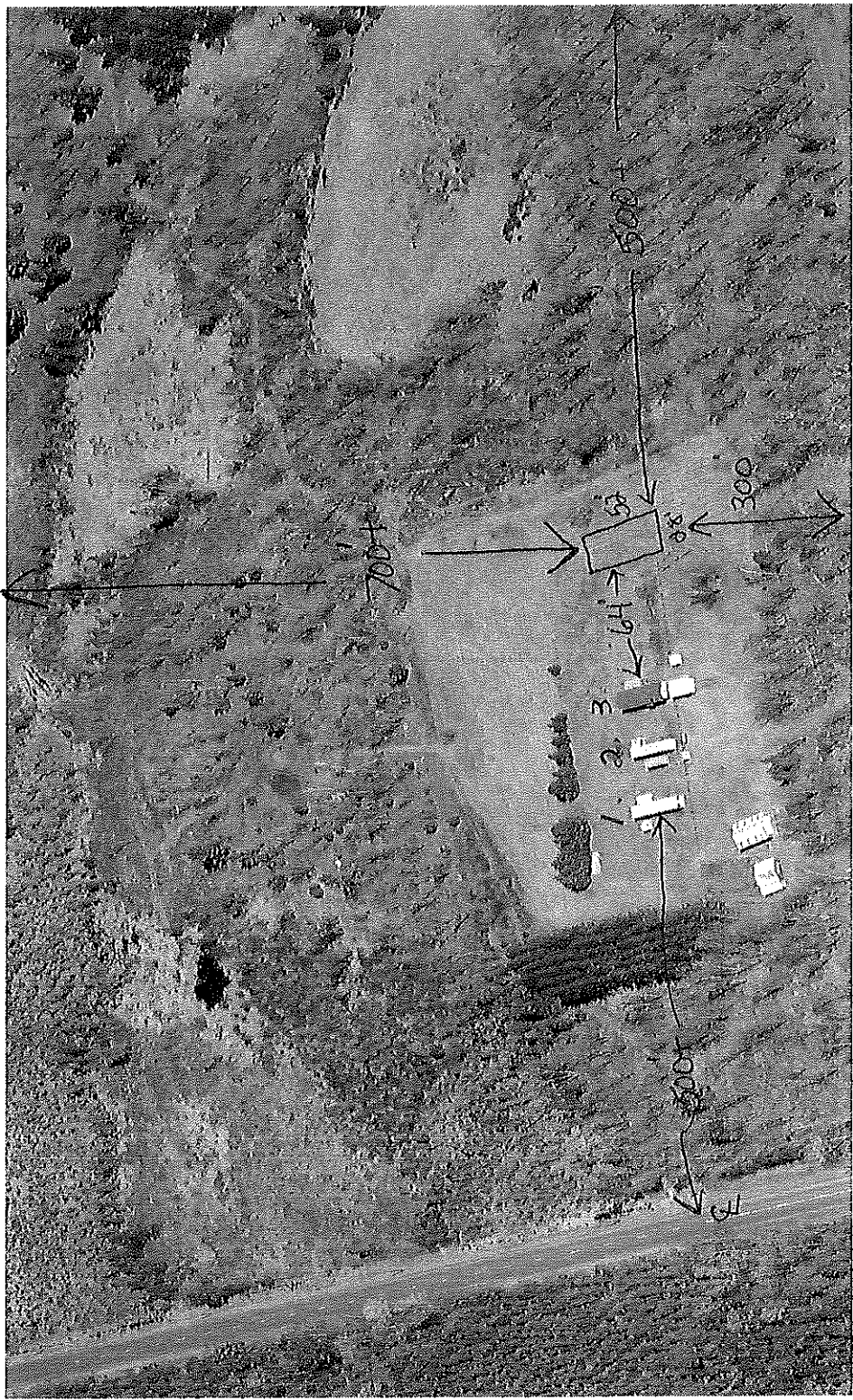

Copyright ©2009 Picometry International Corp.