

SUBMIT COMPLETED ORIGINAL APPLICATION, TAX STATEMENT AND FEE TO:
 Bayfield County Zoning Department
 P.O. Box 58
 Washburn, WI 54891
 (715) 373-6138

APPLICATION FOR PERMIT
 BAYFIELD COUNTY WISCONSIN
 RECEIVED
 SEP 22 2011
 Bayfield Co. Zoning Dept.

Application No: 11-0418
 Date: 11/21/11
 Zoning District: R-1, Class A
 Amount Paid: \$175.00 PDS
 9/22/11

INSTRUCTIONS: No permits will be issued until all fees are paid. Checks are made payable to: Bayfield County Zoning Department. DO NOT START CONSTRUCTION UNTIL ALL PERMITS HAVE BEEN ISSUED TO APPLICANT. Changes in plans must be approved by the Zoning Department.

LAND USE SANITARY PRIVY CONDITIONAL USE SPECIAL USE B.O.A. OTHER _____

Use Tax Statement for Legal Description

Legal Description SE 1/4 of SE 1/4 of Section 35 Township 43 North, Range 5 West Town of Newaukegon
 Gov't Lot 6+8 Lot _____ Block _____ Subdivision _____ CSM # _____ Acreage ~~23.059~~ 23.059

Volume 1038 Page 509 of Deeds Parcel I.D. 04-034-2-43-05-35-4 05-006+10000

Property Owner Daniel + William Sullivan Contractor SELF (Phone) _____

Address of Property 40065 Bottle 10 Lake Plumber _____

Clem Lake WI 54517 Authorized Agent Bud Ribick (Phone) 255-294-2479

Telephone 312-485-1002(Home) _____ (Work) _____

Is your structure in a Shoreland Zone? Yes No If yes, Distance from Shoreline: greater than 75' 75' to 40' less than 40'

Structure: New Addition Existing
 Fair Market Value _____ Square Footage _____
 Basement: Yes _____ No Number of Stories _____
 Sanitary: New _____ Existing Privy _____ City _____
 Type of Septic/Sanitary System Conv. _____

USE: * Residence or Principal Structure (# of bedrooms) _____
 Mobile Home (manufactured date) _____

Residence sq. ft. _____ Commercial Principal Building _____

* Residence w/deck-porch (# of bedrooms) _____ Commercial Principal Building Addition (explain) _____
 Residence sq. ft. _____ Porch sq. ft. _____ Commercial Accessory Building (explain) _____

Deck sq. ft. _____ Deck(2) sq. ft. _____ Commercial Accessory Building Addition (explain) _____

* Residence w/attached garage (# of bedrooms) _____ Commercial Other (explain) _____

Residence sq. ft. _____ Garage sq. ft. _____ Special/Conditional Use (explain) Short-term rental

Residential Addition / Alteration (explain) _____ External Improvements to Principal Building (explain) _____

Residential Accessory Building (explain) _____ External Improvements to Accessory Building (explain) _____

Residential Accessory Building Addition (explain) _____

Residential Other (explain) _____

FAILURE TO OBTAIN A PERMIT OR STARTING CONSTRUCTION WITHOUT A PERMIT WILL RESULT IN PENALTIES
 I (we) declare that this application (including any accompanying information) has been examined by me (us) and to the best of my (our) knowledge and belief it is true, correct and complete. I (we) acknowledge that I (we) am (are) responsible for the detail and accuracy of all information I (we) am (are) providing and that it will be relied upon by Bayfield County in determining whether to issue a permit. I (we) further accept liability which may be a result of Bayfield County relying on this information I (we) am (are) providing in or with this application. I (we) consent to county officials charged with administering county ordinances to have access to the above described property at any reasonable time for the purpose of inspection.

Owner or Authorized Agent (Signature) Bud Ribick Date 9-20-2011

Address to send permit PO Box 115 Clem Lake WI 54517 ATTACH Copy of Tax Statement or Attach a Copy of Recorded Deed

* See Notice on Back APPLICANT - PLEASE COMPLETE REVERSE SIDE

Permit Issued: Stephen Kerekes State Sanitary Number 77457 Date 7-14-86

Date 11/21/11 Permit Number 11-0418 Permit Denied (Date) EH115#2066

Reason for Denial: _____

Inspection Record: Structure is existing By M. Funtak Date of Inspection 9-28-11

Mitigation Plan Required: Yes No Variance (B.O.A.) # _____

Condition: see TBA

Rec'd for Issuance Signed Michael Funtak Date of Approval 9-30-11

NOV 2 2011 Secretarial Staff

Class A

\$175

ENTERED

1/4 OF THE SE 1/4, GOV'T LOT 6 & THE EAST 464 FEET OF GOV'T LOT 5,
 SECTION 35, T. 43 N., R. 5 W., TOWN OF NAMAKAGON, BAYFIELD COUNTY, WI.

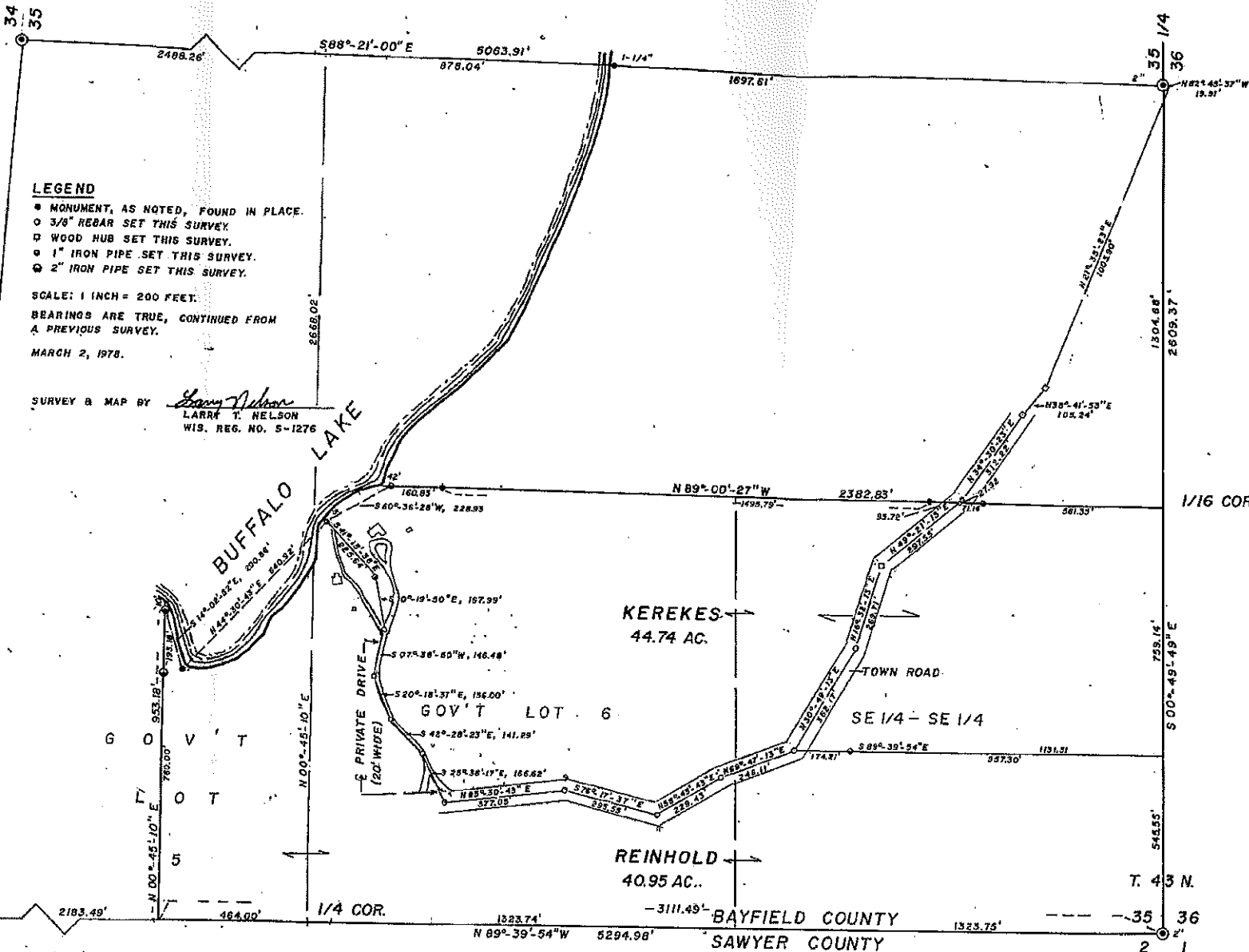

LEGEND
 ● MONUMENT, AS NOTED, FOUND IN PLACE.
 ○ 3/8" REBAR SET THIS SURVEY.
 □ WOOD HUB SET THIS SURVEY.
 ○ 1" IRON PIPE SET THIS SURVEY.
 ○ 2" IRON PIPE SET THIS SURVEY.

SCALE: 1 INCH = 200 FEET.
 BEARINGS ARE TRUE, CONTINUED FROM
 A PREVIOUS SURVEY.
 MARCH 2, 1978.

SURVEY & MAP BY *Larry T. Nelson*
 LARRY T. NELSON
 WIS. REG. NO. S-1276

34 1/4 COR. 34 35
 3 2
 N 89° 39' 54" W
 2647.49'

12/5/94
 T.C. from B. Mick
 closed Olson-Paset corner in 1989?
 Corner was not as I had it -
 70'-80' EAST OF MY CORNER

T. 43 N.
 --- 35 36
 2 1
 T. 42 N.