

# Bayfield County Forestry & Parks Department

Forester: Mike Amman			Compartment: 9	Stand: 16	Tract Number: <b>03-20</b>
Twp: 51 N	Range: 4W	Sec: 12,13	Township: Russell	Contract Number:	
Topography: Flat			Reforestation Code: Natural	Soil: Clay, Peat	Acres: <b>106</b>

Estimated Volumes				*Approx. 95% maple, 4% BW, 1% misc
Species	4" Roundwood (Cords)	Whole Tree (Tons)	Sawlogs (MBF)	** Approx. 86% fir, 14% spruce
Aspen	1249	3,505		<b>Special Restrictions:</b> Frozen ground sale <b>3 year contract</b>
Ash	1259	3385	34	
Red Maple *	1002	2950		
Fir**	223	694		
Red Maple *			17	

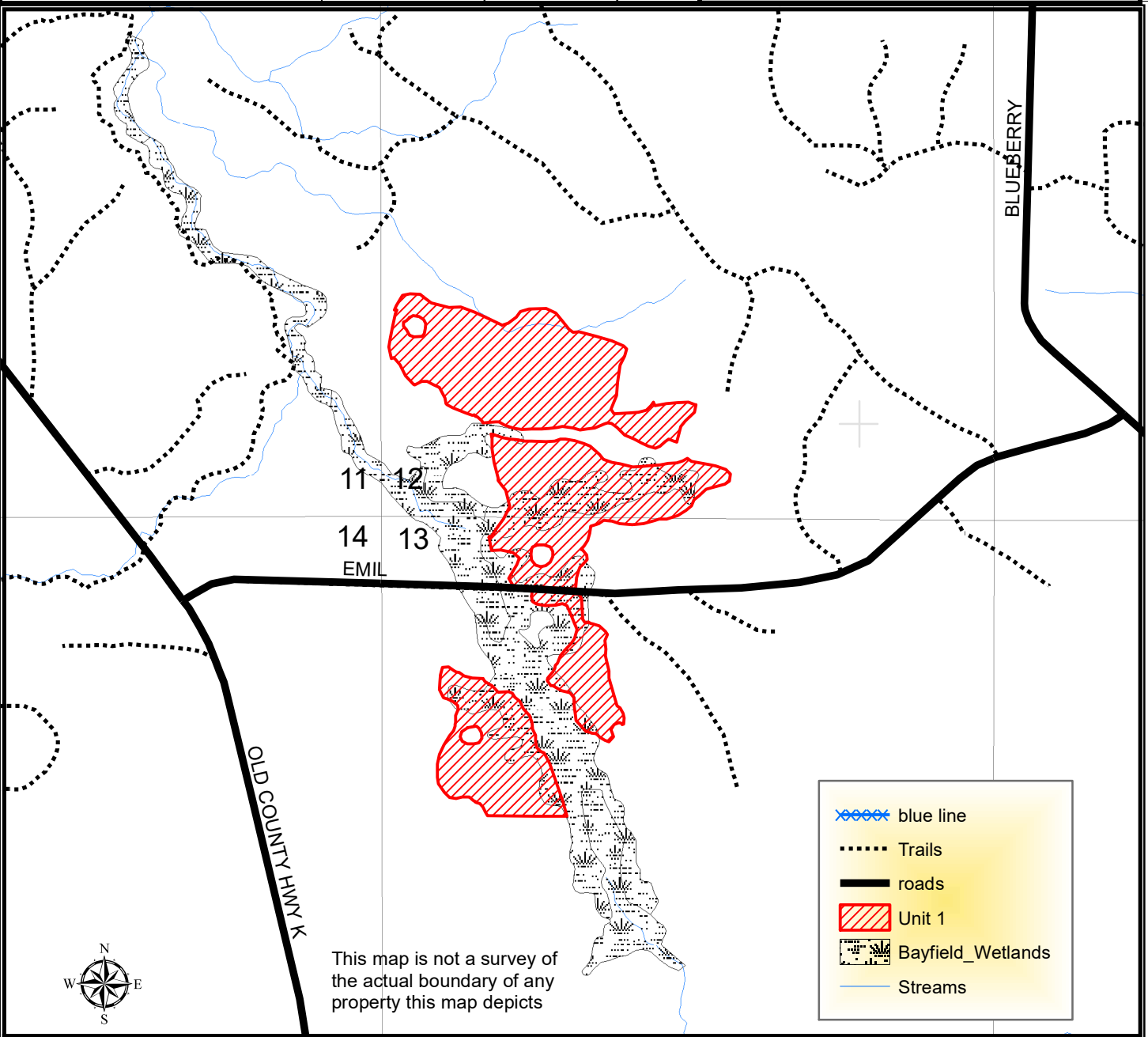

## TRACT 03-20 – HARVEST REQUIREMENTS

The following terms and conditions supplement those provided in the Bayfield County Timber Sale Contract.

### A. PRESCRIPTION:

1. Unit 1: Harvest is a coppice prescription with an estimated average residual basal area of 4 ft<sup>2</sup>.

### B. HARVEST REQUIREMENTS:

1. Unit 1:
  - i. Harvest all hardwood 2" in diameter and greater except leave all oak and yellow birch 6" in diameter and smaller. Leave all cedar, pine, and hemlock.
  - ii. Leave all red painted trees; this includes boundary trees and scattered leave trees.
  - iii. Harvest all spruce and fir 4" in diameter and greater.

### C. OPERATIONAL REQUIREMENTS AND SEASONAL RESTRICTIONS:

1. Sale boundaries are red line and blue line.
2. This sale is located on clay and wetland soils and therefore harvesting may only occur during frozen or exceptionally dry conditions, as determined by the sale administrator.
3. 4-6 grouse trees were marked throughout the sale area. These trees are marked out in red paint with a ring and X. Harvest trees just above the red ring and lay the entire tree on the ground as close to the stump as possible. These trees will provide grouse with drumming log opportunities.
4. If harvest will utilize the whole tree, 1 in 10 tops must be left scattered throughout the sale.

### D. ACCESS AND ROADS:

1. Limited new roads will be needed.

### E. OTHER:

1. The blue line indicates private property. No equipment or felled trees may cross the line
2. To comply with Best Management Practices for Invasive Species: Prior to moving equipment onto or off the sale area, scrape or brush soil and debris from exterior surfaces to the extent practical.
3. This sale will have a **3 year contract** period.

