

Bayfield County Forestry & Parks Department

Forester: Andrew O'Krueg			Compartment: 2	Stand: 14	Tract Number: 45-20
Twp: 51N	Range: 4W	Sec: 7	Township: Russell	Contract Number:	
Topography: Gently Rolling			Reforestation Code: N/A	Soil: sandy loam, loamy sand over clay	Acres: 42

Estimated Volumes				*Approx. 71% Maple, 25% Basswood, 3% Yellow Birch, and 1% Other Hardwood
Species	Whole Tree (Tons)	4" Roundwood (Cords)	Sawlogs (MBF)	
Oak	1523	462	48	Special Restrictions: >Good summer chance throughout, but a wet fall may require frozen ground conditions on portions of the sale
Mixed Hardwood*	820	267	24	

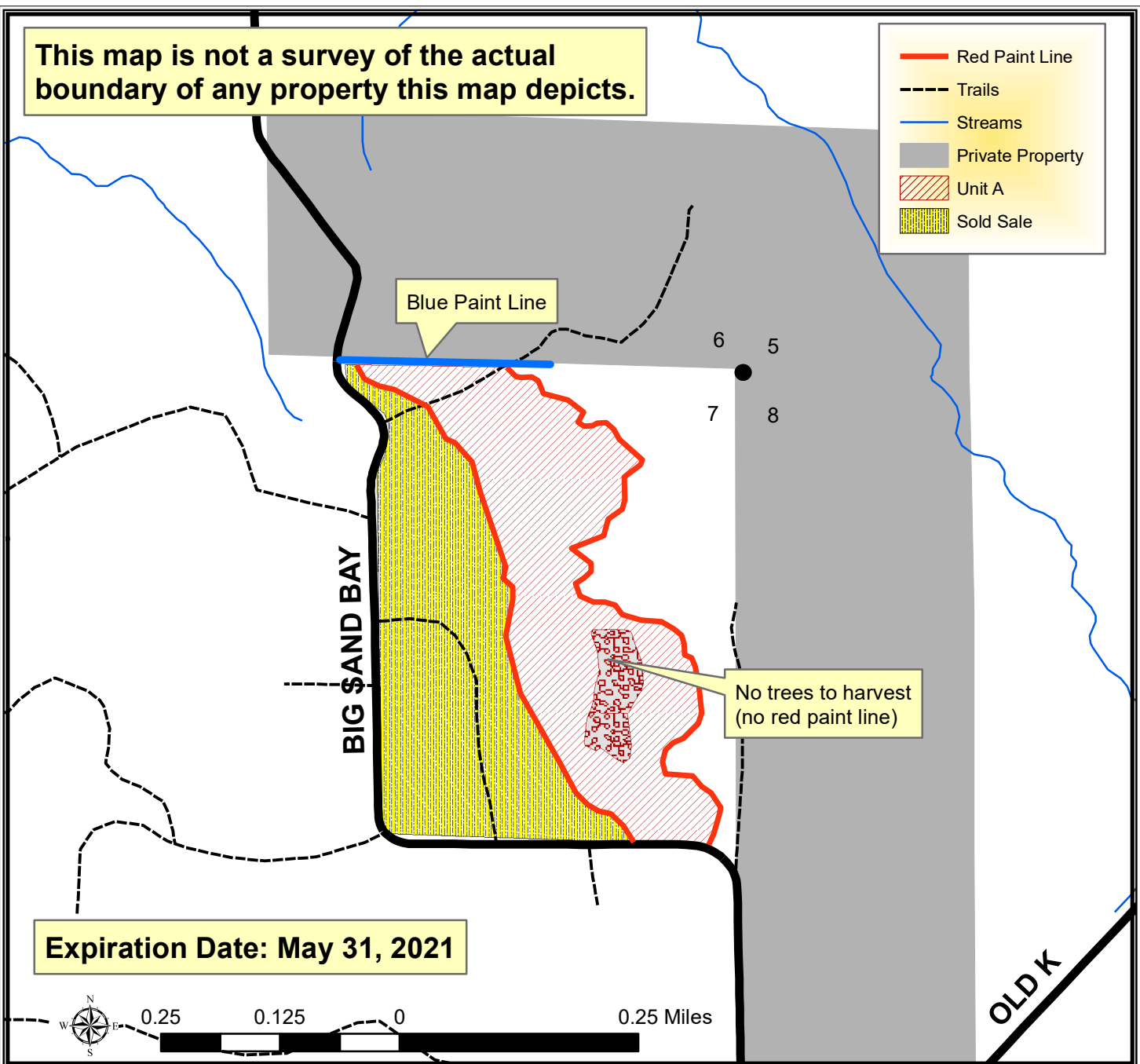

TRACT 45-20 – HARVEST REQUIREMENTS

The following terms and conditions supplement those provided in the Bayfield County Timber Sale Contract.

A. PRESCRIPTION:

1. Harvest unit A has a seed tree prescription with an estimated average residual basal area of 20 ft².

B. HARVEST REQUIREMENTS:

1. In unit A, harvest all orange marked trees as well as any root-sprung blown down trees. The blown down trees must be sufficiently root-sprung that the sale administrator will be able to tell from the stump that the tree had significant wind damage. The sale administrator may designate additional wind damaged trees that are broken off or have significant damage to the crown.
2. In unit A, leave all undamaged trees that are unmarked and all conifer (damaged and undamaged).

C. OPERATIONAL REQUIREMENTS AND SEASONAL RESTRICTIONS:

1. The blue paint line indicates private property. No equipment or felled trees may cross the line.
2. Good summer chance for harvest throughout, but a wet fall may require frozen ground conditions on portions of the sale.
3. If harvest will utilize the whole tree, 1 in 10 tops must be left scattered throughout the sale.

D. ACCESS AND ROADS:

1. This contract requires County authorization for all road/landing construction and places a number of other requirements on road construction and closure.
2. Decking of wood along town roads will not be allowed without permission from Bayfield County.

E. OTHER:

1. Approximately 95% of the total volume within this sale have been damaged in some way as a result of a windstorm on July 18. A majority of the trees are blown over with the roots still attached.
2. To comply with Best Management Practices for Invasive Species: Prior to moving equipment onto or off the sale area, scrape or brush soil and debris from exterior surfaces to the extent practical.
3. **This sale contract will expire on May 31, 2021.**

