

# Bayfield County Forestry & Parks Department

Forester: Andrew O'Krueg			Compartment: 2	Stand: 23,24	Tract Number: <b>43-20</b>
Twp: 51N	Range: 4W	Sec: 6,7	Township: Russell	Contract Number:	
Topography: Gently Rolling			Reforestation Code: N/A	Soil: Loamy Sand	Acres: <b>68</b>

Estimated Volumes				*Approx. 75% Maple, 24% Yellow and White Birch, and 1% Other Hardwood
Species	Whole Tree (Tons)	4" Roundwood (Cords)	Sawlogs (MBF)	
Oak	3700	1140	102	Special Restrictions: >None
Mixed Hardwood*	100	30		

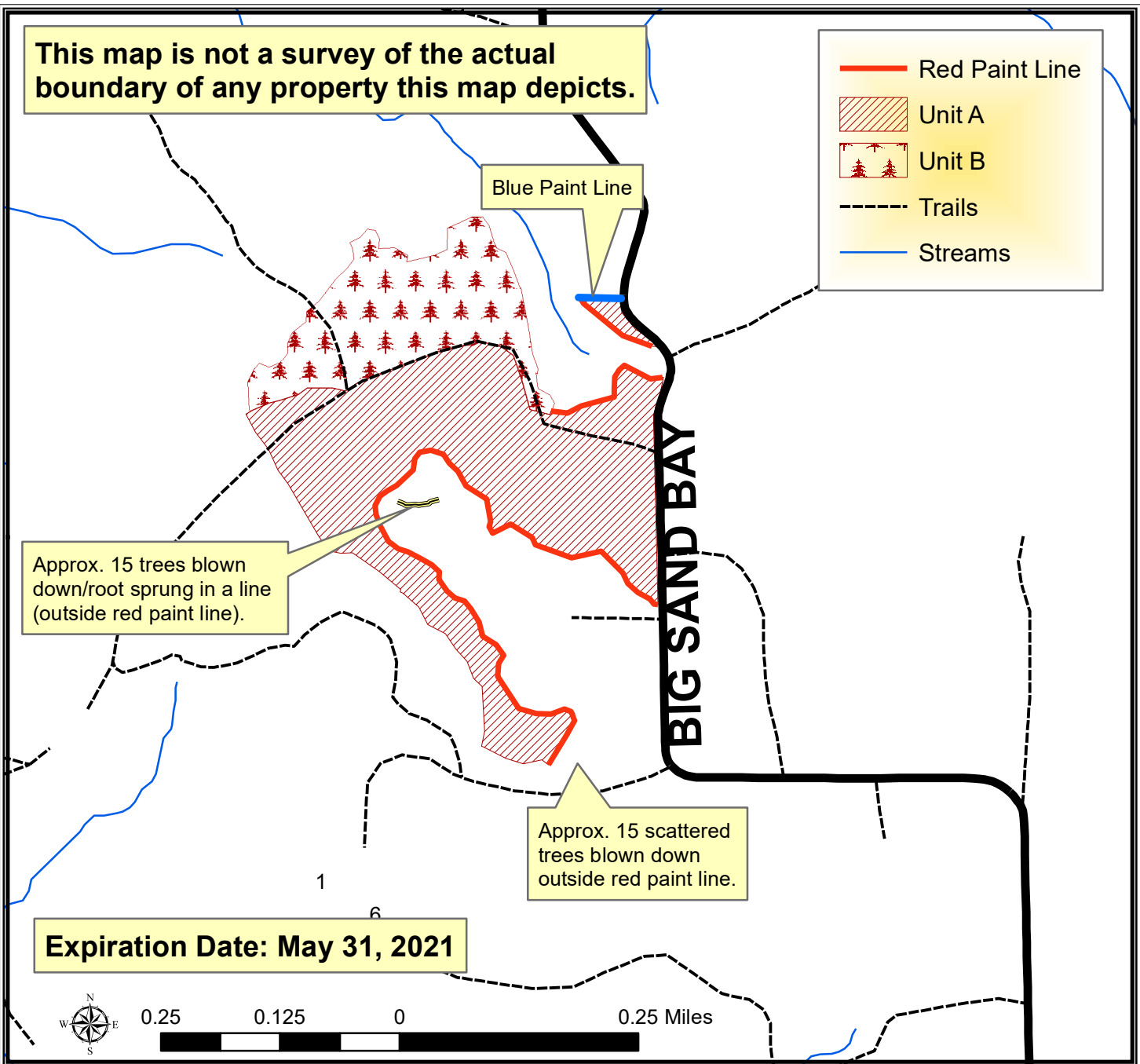

## TRACT 43-20 – HARVEST REQUIREMENTS

The following terms and conditions supplement those provided in the Bayfield County Timber Sale Contract.

### A. PRESCRIPTION:

1. Harvest unit A has a salvage prescription with an estimated average residual basal area of 16 ft<sup>2</sup>.
2. Harvest unit B has a seed tree salvage prescription with an estimated average residual basal area of 0 ft<sup>2</sup>.

### B. HARVEST REQUIREMENTS:

1. In unit A, harvest all root-sprung blown down trees. The blown down trees must be sufficiently root -sprung that the sale administrator will be able to tell from the stump that the tree had significant wind damage. The sale administrator may designate additional wind damaged trees that are broken off of or have significant damage to the crown.
2. In unit B, harvest all root-sprung blown down trees. The blown down trees must be sufficiently root -sprung that the sale administrator will be able to tell from the stump that the tree had significant wind damage. The sale administrator may designate additional wind damaged trees that are broken off of or have significant damage to the crown.
3. In unit A, leave all undamaged trees and all conifer.
4. In unit B, leave all conifer and undamaged trees. **Minimize damage to existing regeneration.**

### C. OPERATIONAL REQUIREMENTS AND SEASONAL RESTRICTIONS:

1. The blue paint line indicates private property. No equipment or felled trees may cross the line.
2. If harvest will utilize the whole tree, 1 in 10 tops must be left scattered throughout the sale.

### D. ACCESS AND ROADS:

1. This contract requires County authorization for all road/landing construction and places a number of other requirements on road construction and closure.
2. Decking of wood along town roads will not be allowed without permission from Bayfield County.

### E. OTHER:

1. To comply with Best Management Practices for Invasive Species: Prior to moving equipment onto or off the sale area, scrape or brush soil and debris from exterior surfaces to the extent practical.

