

Bayfield County Forestry and Parks Department

Forester: Sirrine			Compartment: 2	Stand: 3,27	Tract Number: 13-20
Twp: 51N	Range: 4W	Sec: 7	Township: Russell	Contract Number:	
Topography: Flat			Reforestation Code: Natural regen	Soil: Sand mantled clay	Acres: 51

Estimated Volumes			
Species	4" Roundwood (Cords)	Whole Tree (Tons)	MBF
Red maple*	493	1882	4
Aspen	479	1596	
White birch	159	596	
Balsam fir^^	46	266	

*Red maple includes 89% maple, 6% basswood, and 5% ash
 ^^Balsam fir includes 90% fir and 10% white spruce

Harvest restricted to dry or frozen season.

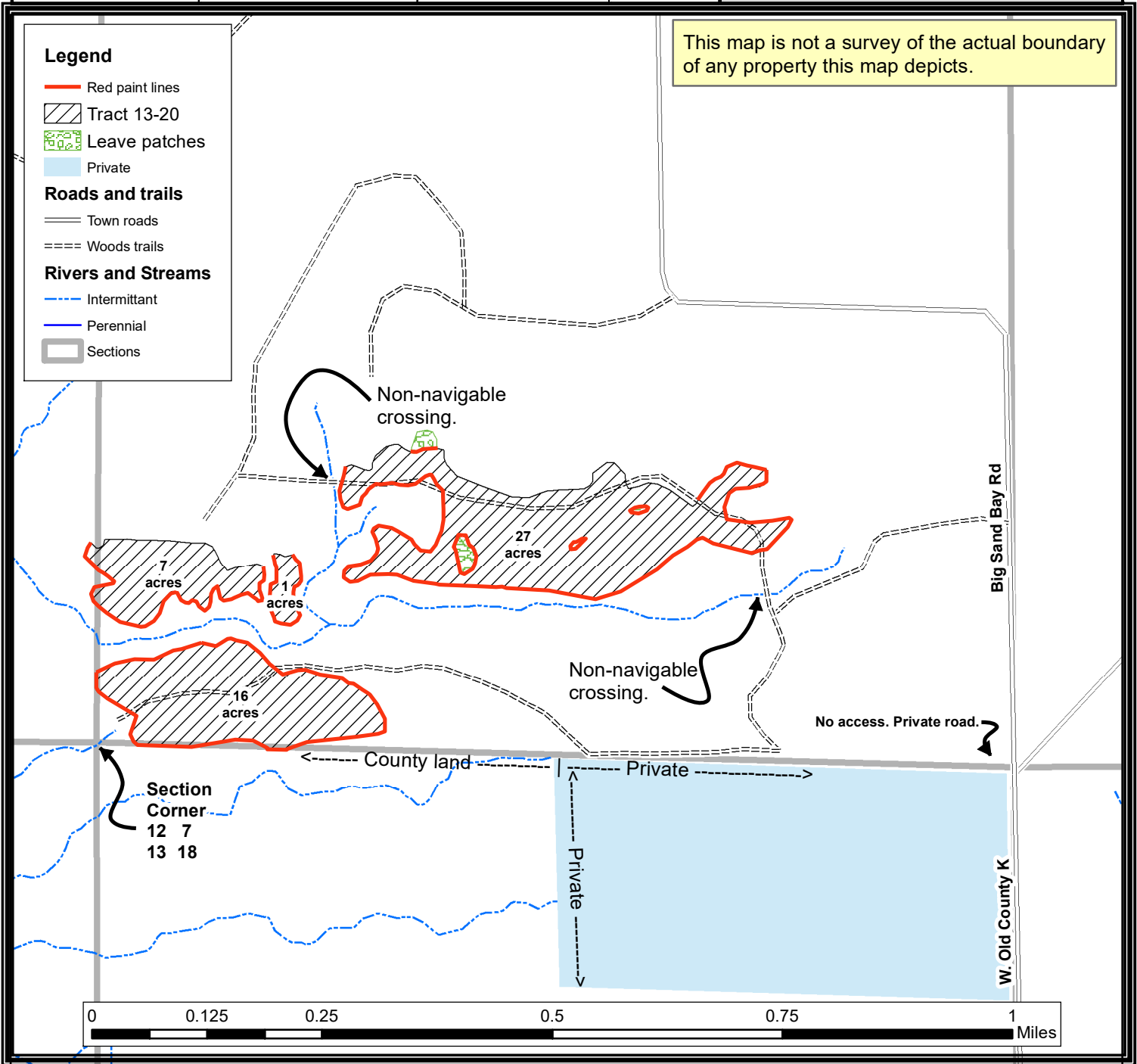

TRACT 13-20 – HARVEST REQUIREMENTS

The following terms and conditions supplement those provided in the Bayfield County Timber Sale Contract.

A. PRESCRIPTION:

1. Aspen coppice harvest. The designated harvest area contains a residual basal area of 10%. This percent of the total area includes RMZs retention patches, and red oak.

B. HARVEST REQUIREMENTS

1. Cut all trees greater than 2" diameter, EXCEPT:
 - i. DO NOT HARVEST OR DAMAGE red oak, yellow birch, and pine.
 - ii. DO NOT HARVEST OR DAMAGE marked Riparian Management Zones or patches marked for retention.

C. OPERATIONAL REQUIREMENTS and SEASONAL RESTRICTIONS:

1. Harvest only during dry or frozen conditions, as determined by Bayfield County.
2. Non-navigable areas of concentrated flow along the haul roads will require protection to cross, as indicated on map.
3. Sale boundaries are red paint lines as indicated on map and natural boundaries.
4. RMZ boundaries are red paint lines as indicated on map.
5. If harvest will utilize the whole tree, 1 in 10 tops must be left scattered throughout the sale.

D. ACCESS AND ROADS:

1. This contract requires County authorization for all road/landing construction and places other requirements on road construction and closure.
2. Decking of wood along town roads will not be allowed without permission from Bayfield County.

E. OTHER:

1. To comply with Best Management Practices for Invasive Species: Prior to moving equipment onto or off the sale area, scrape or brush soil and debris from exterior surfaces to the extent practical.
2. Do not damage survey monumentation
3. Currently, this timber sale is located more than six miles away from the closest known infected tree. However, over the duration of this contract, additional infections could be discovered. If, over the duration of this contract, including extensions, oak wilt is officially confirmed within a six mile radius of this timber sale, as determined by the county, the following seasonal restriction will be applied: no harvesting operations will be allowed between April 15 (or as otherwise determined by the county) and July 15

