

Bayfield County Forestry and Parks Department

Forester: Coonen/ Klow/ Nicholls			Compartment: 144	Stand: 15	Tract Number: 16-20 Acres: 144
Twp: 46N	Range: 9W	Sec: 26,27,34,35	Township: Barnes	Contract Number:	
Topography: Gentle Rolling			Reforestation Code: None	Soil: Sand	

Estimated Volumes

Species	Whole Tree (Tons)	4" Roundwood (Cords)	Sawlogs (MBF)
Red Pine*	4196	1427	

*Third thin with an average diameter of 9 inches.

See harvest requirements for special utilization requirements in response to poor pulpwood markets.

Special Restrictions:

Harvested pine cannot be kept on Bayfield County Forest for more than three weeks from May 1st to August 31st

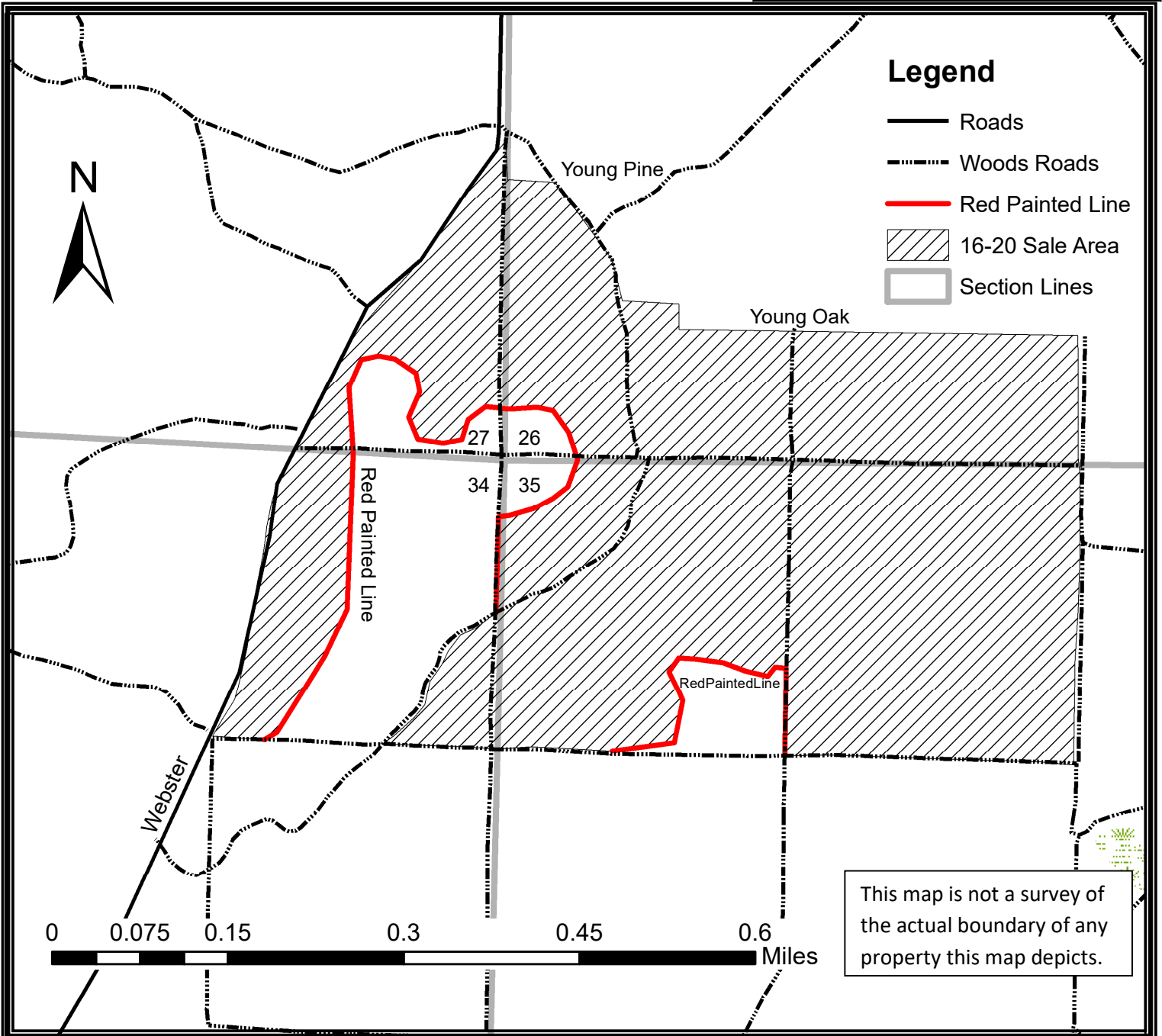

Legend

- Roads
- Woods Roads
- Red Painted Line
- 16-20 Sale Area
- Section Lines

This map is not a survey of the actual boundary of any property this map depicts.

TRACT 16-20 – SUPPLEMENTAL REQUIREMENTS

The following terms and conditions supplement those provided in the Bayfield County Timber Sale Contract.

A. PRESCRIPTION:

1. The harvest unit has a thinning prescription with an estimated average residual basal area of 86 ft².

B. HARVEST REQUIREMENTS:

1. Harvest all orange marked trees.
2. Leave and avoid damage to all unmarked trees.

C. OPERATIONAL REQUIREMENTS AND SEASONAL RESTRICTIONS:

1. Sale boundaries consist of red painted line, immature pine trees, and timber trails.
2. If harvest will utilize the whole tree, 1 in 10 tops must be left scattered throughout the sale.
3. Harvested pine cannot be kept on the Bayfield County Forest for more than three weeks from May 1st to August 31st.
4. Do not cut snags except for individuals that pose a safety hazard.
5. Utilization specification is to a 4" top. However, if the County determines that pulpwood markets continue to be very poor at the time of harvest the County will sign a contract amendment with the purchaser changing the utilization specification to a 5" top for selected species. When determining condition of the market, the County will pay particular attention to the amount of wood being purchased by the mills in Wisconsin Rapids and any other significant shifts in wood demand.

D. ACCESS AND ROADS:

1. This contract requires County authorization for all road/landing construction and places a number of other requirements on road construction and closure.
2. Decking of wood along town roads will not be allowed without permission from Bayfield County.

E. OTHER:

1. To comply with Best Management Practices for Invasive Species: Prior to moving equipment onto or off the sale area, scrape or brush soil and debris from exterior surfaces to the extent practical.

