

Bayfield County Forestry & Parks Department

Forester: Amman, O'Krueg, Holmes, Neitzel			Acres: 55		Estimated Volumes			
Twp: 43N	Range: 7W	Sec: 35,36	Compartment: 201,202		Species	Whole Tree	Round Wood	Logs
Township: Cable			Stand: 9,31,1,30			Tons	Cords	MBF
Soil: loamy sand		Reforestation Code: N/A	Tract Number: 52-13		Mixed Hardwood	853*	297*	42**
Topography: hilly		Scale: 4"=1 mile	Contract Number:		Aspen	84	31	
					Red Oak	943	280	55
					Basswood	208	82	10
					* approx. 84% sugar maple, 8% red maple, 4% ash, and 3% white birch			
					** approx. 93% sugar maple, 2% red maple, 5% white birch			

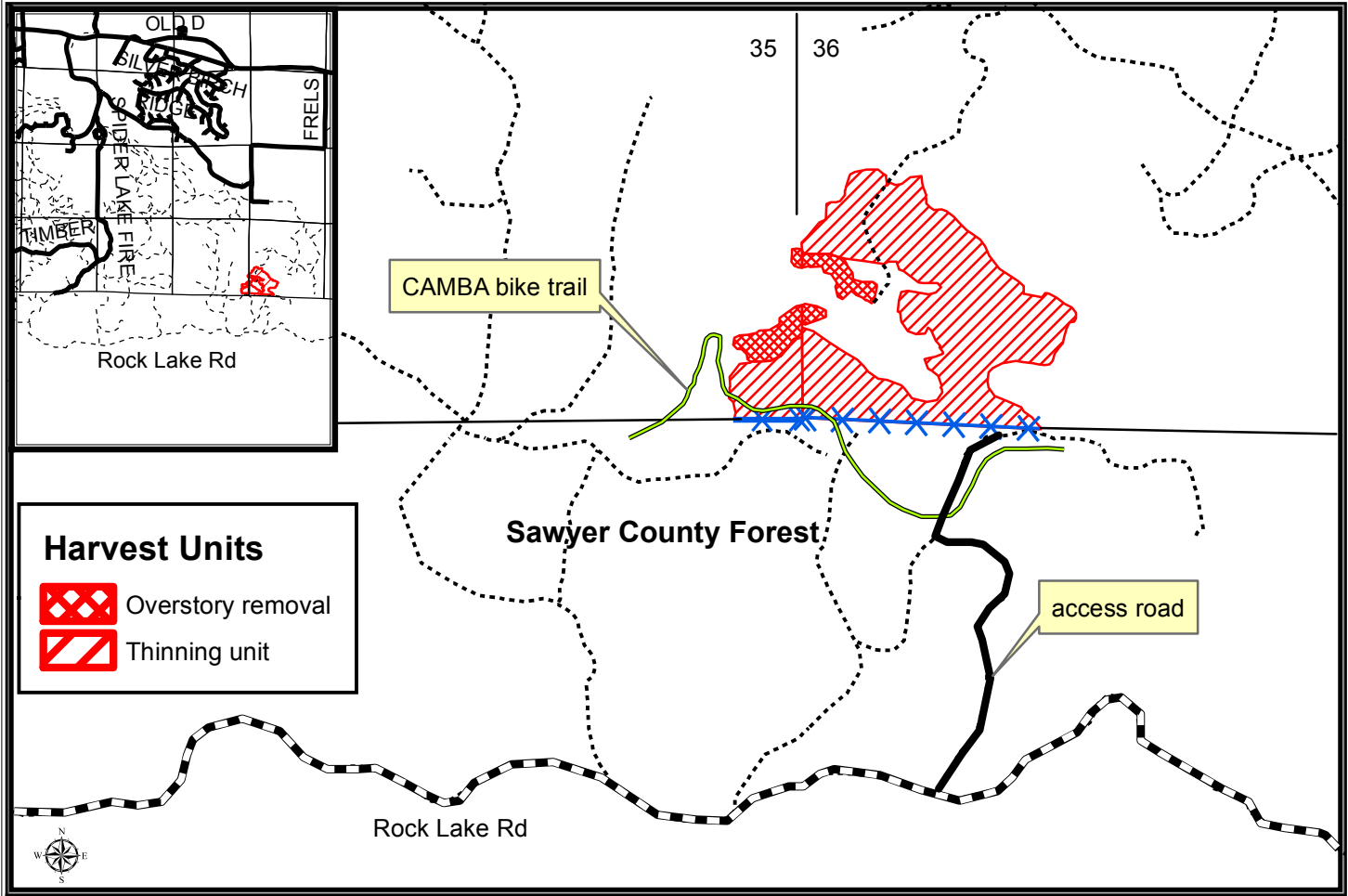

- Harvest Requirements:**
- Sale is being sold on a Ticket Scale Basis
 - Access for sale will be off Rock Lake Rd in Sawyer County on a woods road thru Sawyer County Forest, which has been secured by Bayfield County. This trail must be returned in good condition upon completion of the sale as determined by Bayfield County.
 - Sale consists of two units: overstory removal unit and hardwood thin unit
 - Sale boundaries consist of red paint line, blue paint line or an abrupt change in timber type.
 - Leave all conifer
 - Hardwood thin unit: harvest all orange painted trees, aspen, white birch, and harvest all trees down to 1" dbh within canopy gaps. Canopy gaps are designated with 2 dot purple paint marks facing towards the center of the circle. Gaps are 60ft in diameter by 180 ft apart.
 - Overstory removal unit: harvest all trees larger than 6". Minimize damage to understory regeneration.
 - CAMBA bike trail passes thru sale. Damage to trail will not be tolerated. Crossing of trail will be designated by Bayfield County. Trail must remain in original condition. Slash and brush must be kept back 25ft from trail.
 - Do not cut snags except for those that pose a safety hazard.
 - To prevent damage to residual trees during peeling season, no sale operations permitted between breakup and July 15th.
 - To comply with the Best Management Practices for Invasive Species: Prior to moving equipment onto or off of the sale area, scrape or brush soil and debris from exterior surfaces to the extent practical.
 - If harvest will utilize the whole tree, 1 in 10 tops must be left scattered throughout the sale.
 - This contract requires County authorization for all road/landing construction and places a number of other requirements on road construction and closure.