

# Bayfield County Forestry & Parks Department

Forester:	County	Twp: 49N	Range: 5W	Sec: 16,17	<table border="1"> <thead> <tr> <th colspan="3">Estimated Volumes</th> </tr> <tr> <th></th> <th>Roundwood</th> <th>Logs</th> </tr> <tr> <th>Species</th> <th>Cords</th> <th>MBF</th> </tr> </thead> <tbody> <tr> <td>Aspen</td> <td>1293</td> <td></td> </tr> <tr> <td>Red Oak</td> <td>1309</td> <td>56</td> </tr> <tr> <td>Red Pine</td> <td>355</td> <td></td> </tr> <tr> <td>Mixed Hardwoods*</td> <td>322</td> <td></td> </tr> <tr> <td>Jack Pine</td> <td>35</td> <td></td> </tr> </tbody> </table> <p>*Approx. 78% Maple, 21% Birch and 1% Other hardwood</p>	Estimated Volumes				Roundwood	Logs	Species	Cords	MBF	Aspen	1293		Red Oak	1309	56	Red Pine	355		Mixed Hardwoods*	322		Jack Pine	35	
Estimated Volumes																													
	Roundwood	Logs																											
Species	Cords	MBF																											
Aspen	1293																												
Red Oak	1309	56																											
Red Pine	355																												
Mixed Hardwoods*	322																												
Jack Pine	35																												
Acres:	106	Township: Bayview																											
Soil:	Sand, Loamy sand	Compartment: 69	Stand: 25,35,38																										
Topography:	Moderate Slopes	Tract Number: 09-14	Reforestation Code: Natural																										
Scale:	4"=1mile	Contract Number:																											

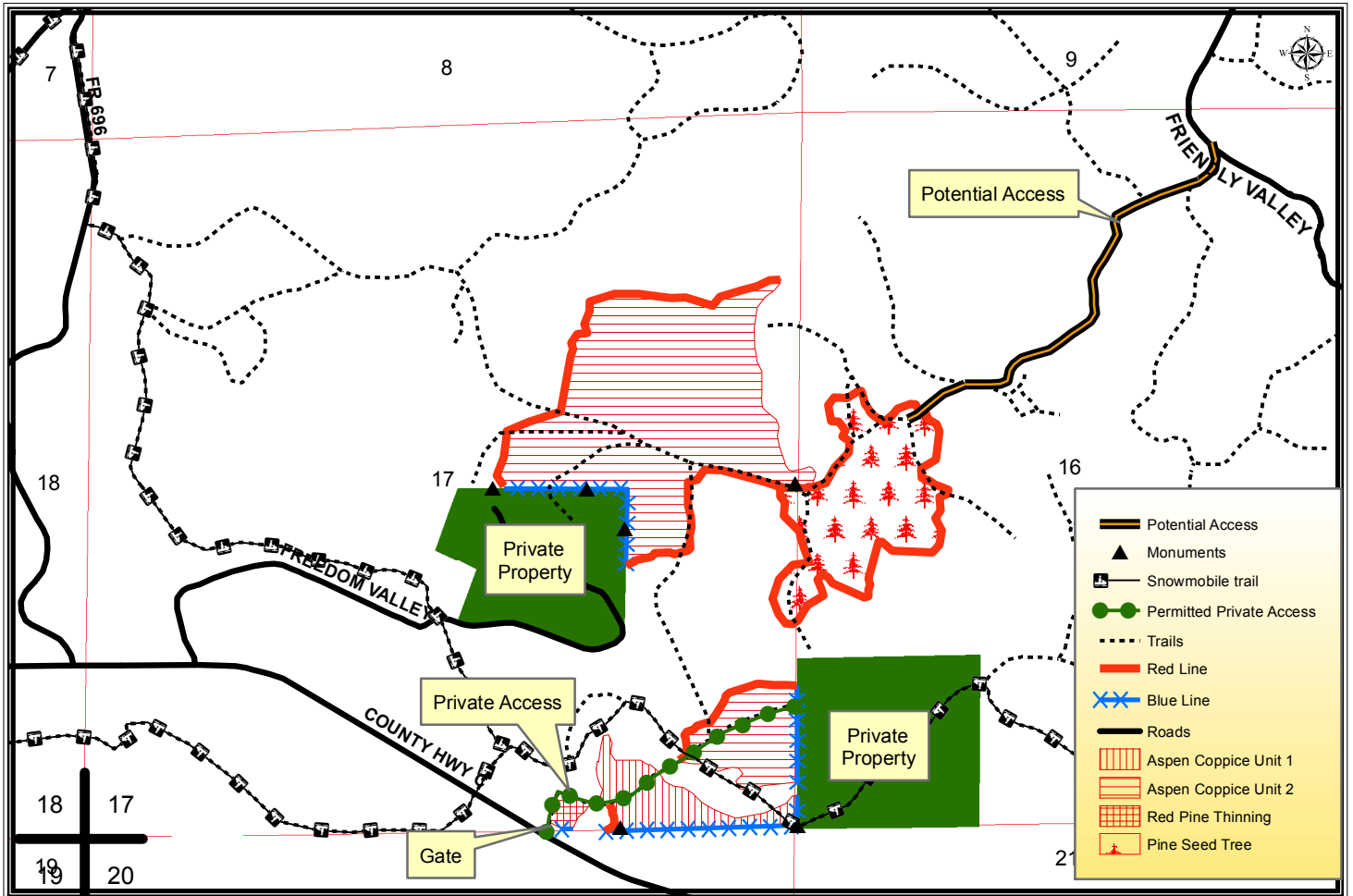

## Harvest Requirements:

- Sale is a red pine thinning, an aspen coppice and a pine seed tree being sold on a ticket scale basis.
- Sale boundaries consist of roads, trails, obvious timber type changes, red paint lines and blue paint lines.
- Aspen Coppice Unit 1: Harvest all merchantable hardwood stems except those marked with purple paint. Harvest all merchantable unmarked red and jack pine. Leave all other conifers and red pine marked with purple paint. Sever all hardwood stems 2" dbh and greater.
- Aspen Coppice Unit 2: Harvest all merchantable hardwood stems except those marked with purple paint. Leave all conifer except merchantable jack pine. Sever all hardwood stems 2" dbh and greater.
- Pine Seed tree Unit: Harvest all merchantable hardwood stems except those marked with purple paint. Harvest all unmarked red and jack pine over 6" dbh. Leave all other conifers and red pine marked with purple paint. Sever all hardwood stems 2" dbh and greater except Oak.
- Red Pine Thinning Unit: Harvest all trees in orange marked rows.
- The blue paint line indicates private property, no equipment or trees may cross the blue line.
- There is a permitted access to private property that is maintained by the permittee in the southern portion of the sale as indicated on the map. This must be kept free from debris and returned to its original condition as determined by Bayfield County.
- Do not cut snags except for those that pose a safety hazard.
- Whole tree harvesting and/or utilization of tops less than 4" diameter will not be allowed.
- Harvested pine cannot be kept on the Bayfield County Forest for more than three weeks from May 1<sup>st</sup> to August 31<sup>st</sup>.
- During winter harvesting the snowmobile trail must be kept unobstructed and in a packed snow condition. The purchaser must insure that harvesting and hauling operations will not create a safety hazard to snowmobiles.
- This contract requires County authorization for all road/landing construction and places a number of other requirements on road construction and closure.
- To comply with the Best Management Practices for Invasive Species: Prior to moving equipment onto or off of the sale area, scrape or brush soil and debris from exterior surfaces to the extent practical.
- Decking of wood along town roads will not be allowed without permission from Bayfield County.
- Do not damage any survey monumentation.