

Bayfield County Forestry & Parks Department

Foresters: Holmes, Amman, L. Neitzel	Twp: 47N	Range: 9W	Sec: 8
Acre: 61	Township: Hughes		
Soil: Sandy Loam	Compartment: 104	Stand: 12	
Topography: Moderate Slopes	Tract Number: 48-13	Reforestation Code: RE5	
Scale: 4"=1 mile	Contract Number:		

Estimated Volumes

Species	Roundwood (cords)	Whole Tree (tons)	MBF
Oak	913	3137	36
Mixed Hardwood*	101	361	
Aspen	53	190	

* Approximately 99% red maple and 1% other hardwoods

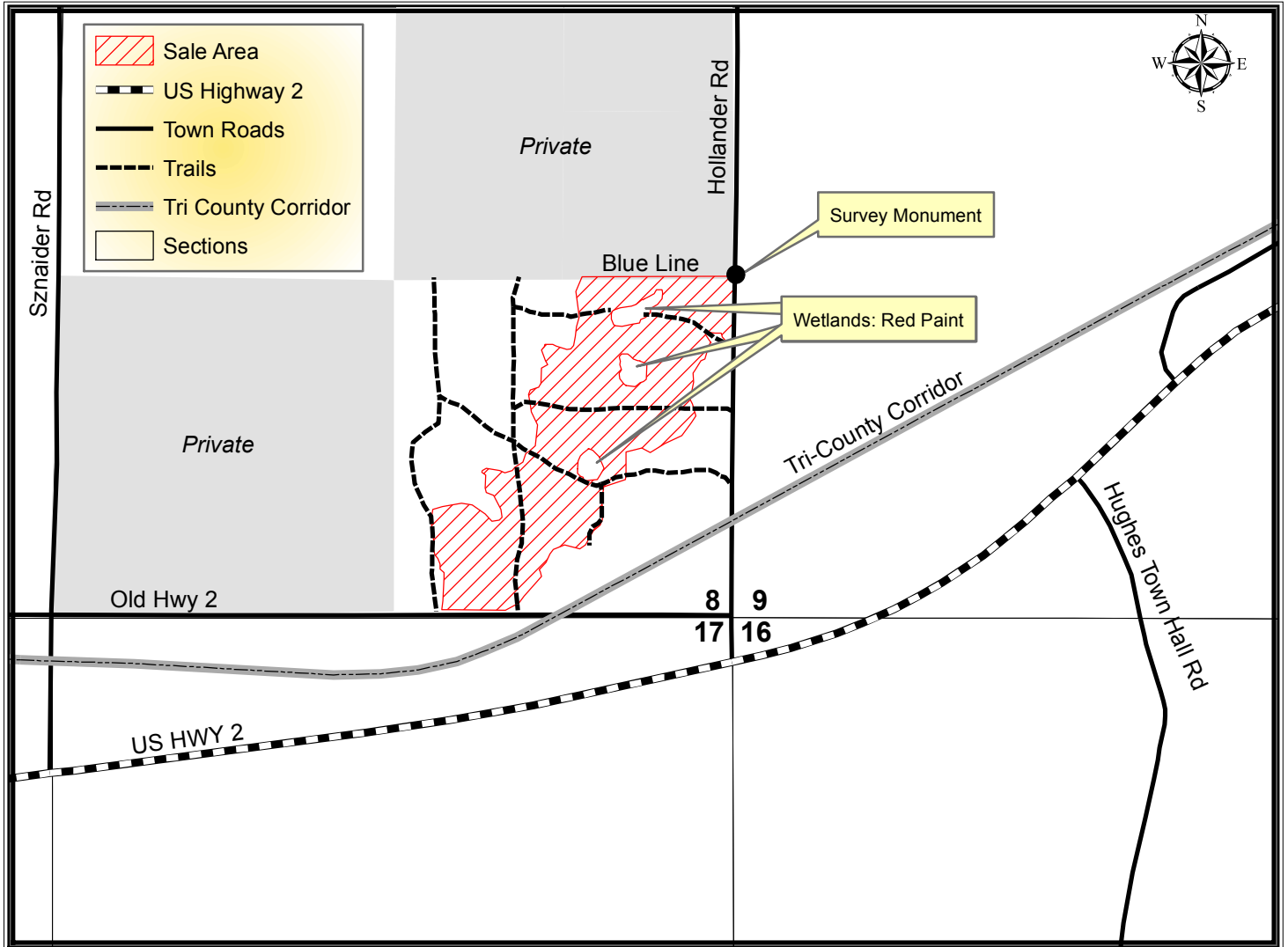

Harvest Requirements:

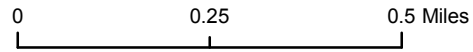

- This sale is being sold on a Ticket Scale Basis.
- Sale is restricted to shortwood logging to protect established regeneration; however, the whole tree may be utilized. If the whole tree is utilized 1 in 10 tops less than or equal to 4" in diameter must be left scattered across the site.
- Bayfield County may, at its discretion, allow pole skidding if the purchaser can demonstrate that it can be done without causing damage to the residual stand.
- The sale boundaries are formed by red and blue paint line, by Hollander Rd, and by Old Highway 2. Interior wetlands are marked for exclusion with red paint.
- No equipment or felled trees may cross the blue paint line
- **Prescription:** LEAVE all purple-marked hardwoods. LEAVE all conifers. HARVEST all other merchantable hardwoods
- Leave all snags except individuals that pose a safety hazard
- Decking of wood along town roads will not be allowed without permission from Bayfield County.
- Do not damage any survey monuments.
- To comply with the Best Management Practices for Invasive Species: Prior to moving equipment onto or off of the sale area, scrape or brush soil and debris from exterior surfaces of the logging equipment.
- This contract requires County authorization for all road/landing construction and places a number of other requirements on road construction and closure. (refer to Sec. 17)