

Bayfield County Forestry & Parks Department

Forester: L. Neitzel, J. Neitzel			Acres: 5	Estimated Volumes														
Twp: 45N	Range: 6W	Sec: 36	Compartment: N/A															
Township: Grandview			Stand: N/A	<table border="1"> <thead> <tr> <th></th> <th>Roundwood</th> <th>Whole Tree</th> </tr> </thead> <tbody> <tr> <td>Species</td> <td>Cords</td> <td>Tons</td> </tr> <tr> <td>Mixed Hardwood*</td> <td>138</td> <td>441</td> </tr> <tr> <td>Aspen</td> <td>28</td> <td>81</td> </tr> </tbody> </table>				Roundwood	Whole Tree	Species	Cords	Tons	Mixed Hardwood*	138	441	Aspen	28	81
	Roundwood	Whole Tree																
Species	Cords	Tons																
Mixed Hardwood*	138	441																
Aspen	28	81																
Soil: Sandy loam	Reforestation Code: Nat.	Tract Number: 53-13		* approx. 65% Maple, 23% Basswood, 7% Birch, 3% Red Oak, 1% Spruce/Fir, 1% Other.														
Topography: Gently Rolling		Contract Number:																

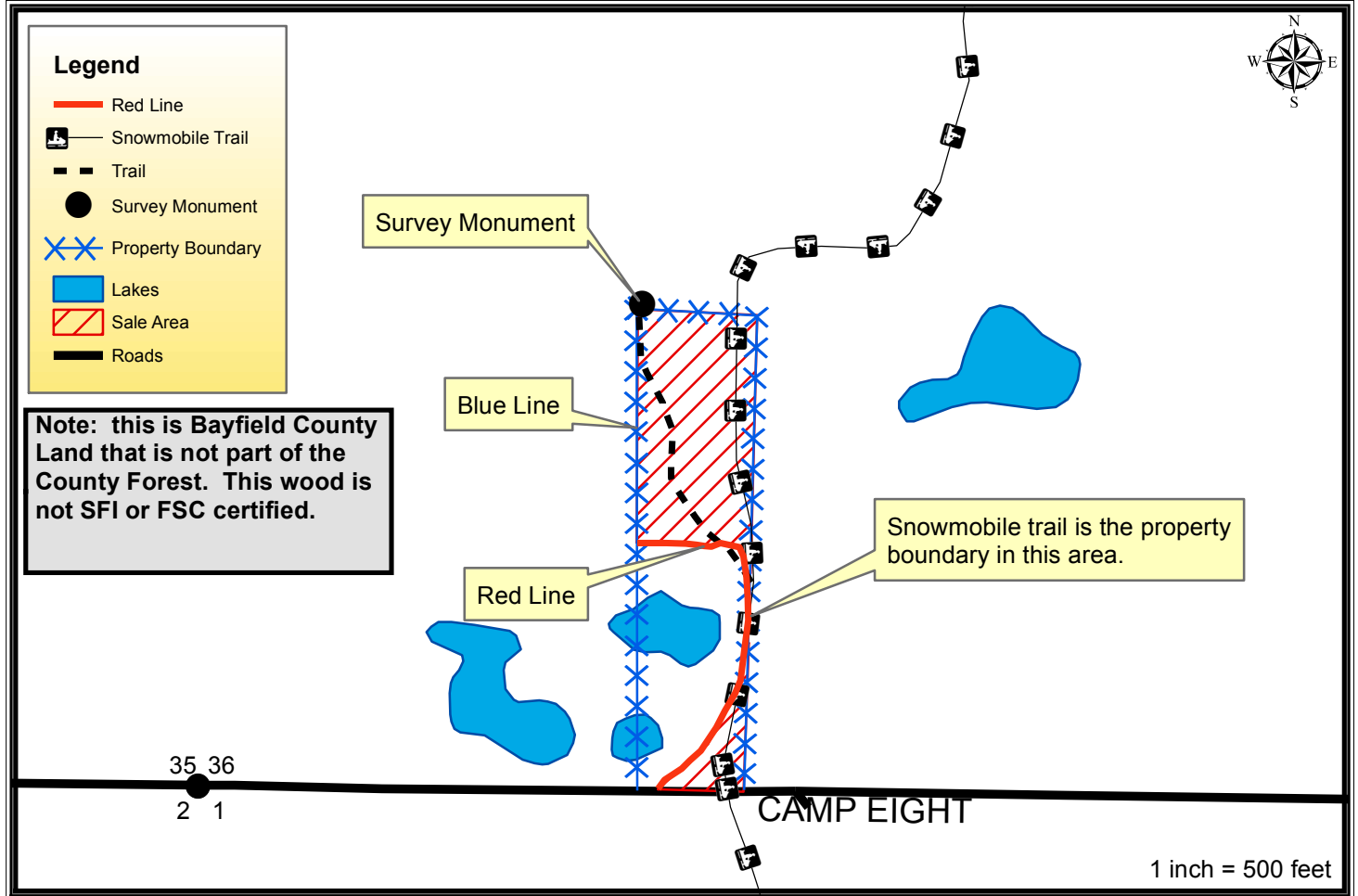

Harvest Requirements:

- Sale is a clearcut being sold on a Ticket Scale Basis.
- Harvest all merchantable timber not marked with purple paint. Do not harvest purple marked trees.
- The sale boundaries are designated by red line, blue line, roads and trails.
- The blue paint line indicates private property, no equipment or trees may cross the blue line.
- During winter harvesting the snowmobile trail must be kept unobstructed and in a packed snow condition. The purchaser must insure that harvesting and hauling operations will not create a safety hazard to snowmobiles.
- Signage must be used on the snowmobile trail to alert riders they are entering an active harvest area.
- Do not cut snags except for those that pose a safety hazard.
- To comply with the Best Management Practices for Invasive Species: Prior to moving equipment onto or off of the sale area, scrape or brush soil and debris from exterior surfaces to the extent practical.
- Decking of wood along town roads will not be allowed without permission from Bayfield County.
- If harvest will utilize the whole tree, 1 in 10 tops must be left scattered throughout the sale.
- This contract requires County authorization for all road/landing construction and places a number of other requirements on road construction and closure.
- Do not damage any survey monumentation.