

# Bayfield County Forestry & Parks Department

Forester: DNR, Neitzel		Acres: 54		Estimated Volumes		
Twp: 45N,46N	Range: 9W	Sec: 4,5,8,9,16,17 28,29,32,33	Comp: 146,147,151,152,157 158,162,164,165,	Roundwood	Whole Tree	
Township: Barnes		Stand: Various		Species	Cords	Tons
Soil: Various-Mostly Sand	Reforestation Code: N/A	Tract Number: 54-13		Red Pine	131	505
Topography: Flat to Rolling		Contract Number:		Jack Pine	94	311
				Aspen	90	335
				Scrub Oak*	26	103
* approx. 76% Scrub oak, 15% Maple, 8% Birch and 1% Other						

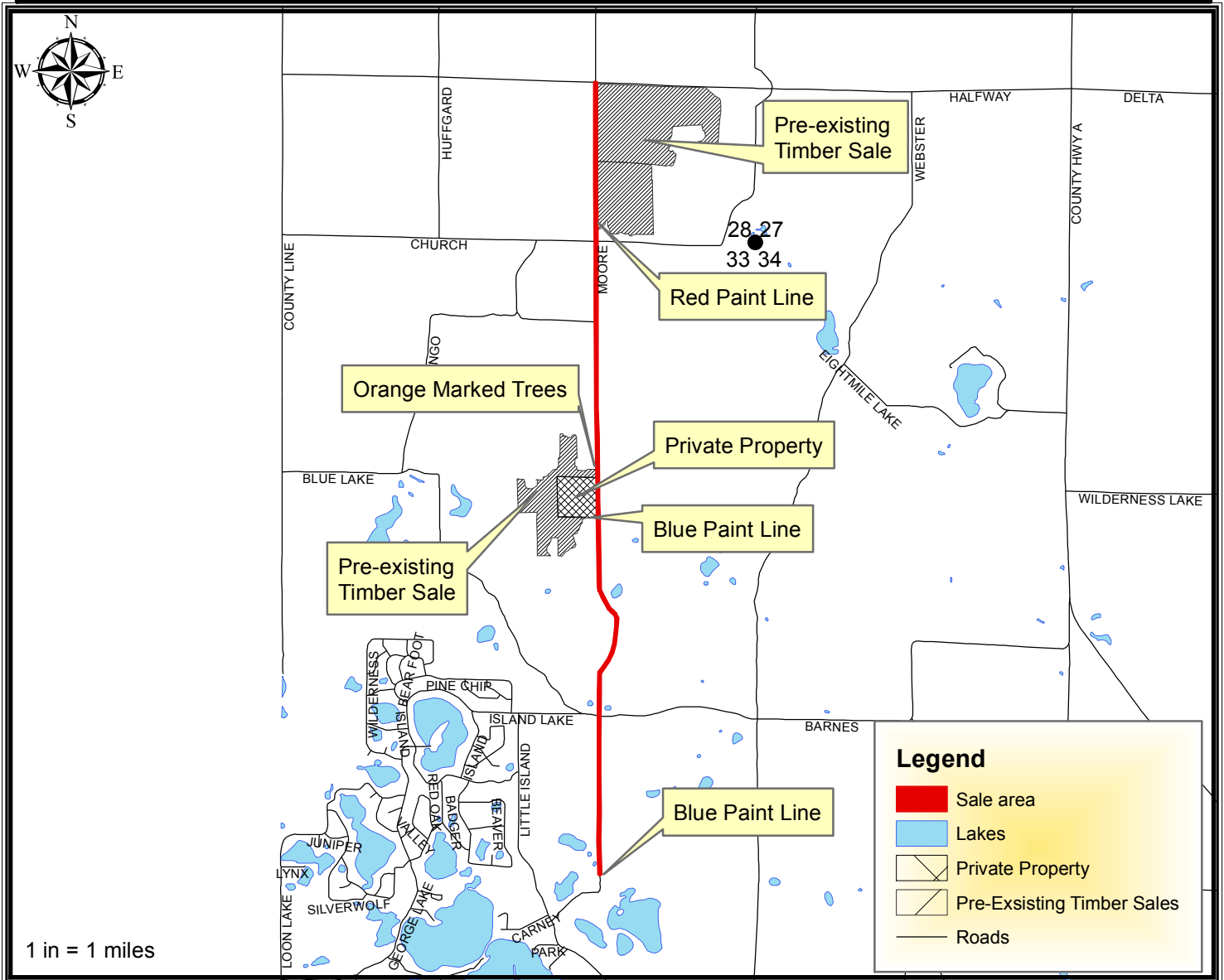

**Harvest Requirements:**

- Sale is a clearcut being sold on a Ticket Scale Basis.
- Sale must be finished by May 15<sup>th</sup>, 2014
- The harvest is defined as 50 feet from the edge of the road surface of Moore Road on both sides, starting at the intersection of Moore Road and Halfway Road heading south to the edge of Bayfield County property.
- Harvest all merchantable trees and sever all trees 1" in diameter and greater within the sale area.
- Do not cut trees on privately owned land. The private/county boundaries are marked with blue paint.
- Do not harvest trees on pre-existing timber sales. The boundaries are marked with red paint.
- Do not cut any orange marked trees because they are part of an existing timber sale.
- The purchaser must ensure that harvesting and hauling operations will not create a safety hazard for traffic on Moore Rd.
- To comply with the Best Management Practices for Invasive Species: Prior to moving equipment onto or off of the sale area, scrape or brush soil and debris from exterior surfaces to the extent practical.