

Bayfield County Forestry & Parks Department

Forester: A. O'Krueg, J. Holmes, M. Amman, L. Neitzel	Twp: 47	Range: 9	Sec: 12	Estimated Volumes												
Acres: 63	Township: Hughes		<table border="1"> <thead> <tr> <th rowspan="2">Species</th> <th>Roundwood</th> <th>Wholetree</th> </tr> <tr> <th>Cords</th> <th>Tons</th> </tr> </thead> <tbody> <tr> <td>Red Pine *</td> <td>1048</td> <td>3028</td> </tr> <tr> <td>Aspen</td> <td>5</td> <td>12</td> </tr> </tbody> </table>			Species	Roundwood	Wholetree	Cords	Tons	Red Pine *	1048	3028	Aspen	5	12
Species	Roundwood	Wholetree														
	Cords	Tons														
Red Pine *	1048	3028														
Aspen	5	12														
Soil: Sand	Compartment: 109	Stand: 1														
Topography: gently rolling	Tract Number: 26-14	Reforestation Code: None														
Scale: 4"=1mile	Contract Number:															

*Approx. 99% red pine and 1% other conifer
Average Red Pine diameter is 12"

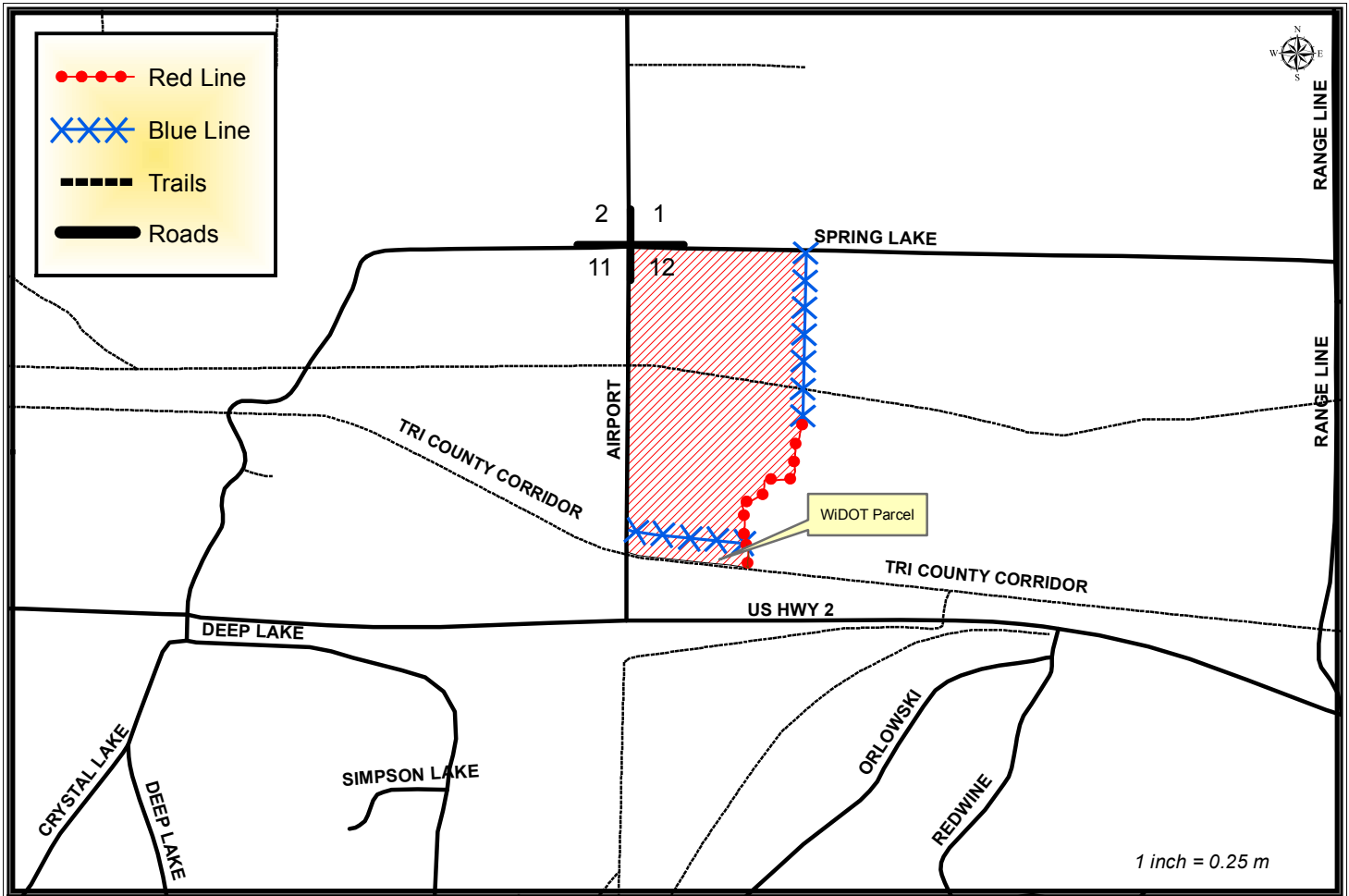

Harvest Requirements:

- Sale is a red pine thinning being sold on a ticket scale basis.
- Sale boundaries are designated by roads, trails, red line and blue line.
- Harvest all orange marked trees, merchantable aspen, jack pine and balsam fir.
- The area south of the blue line that is being cut is Wisconsin DOT property.
- Hauling or decking of wood along the Tri-County Corridor will not be allowed without permission from the Tri-County Corridor Commission and/or the Wisconsin DOT.
- Harvested pine cannot be kept on the Bayfield County Forest for more than three weeks from May 1st to August 31st.
- Damage to residual stand must be minimized.
- Do not cut snags except for those that pose a safety hazard.
- If whole tree harvested, 1 in 10 tops $\leq 4"$ diameter must be left scattered across the site.
- This contract requires County authorization for all road/landing construction and places a number of other requirements on road construction and closure.
- To comply with the Best Management Practices for Invasive Species: Prior to moving equipment onto or off of the sale area, scrape or brush soil and debris from exterior surfaces to the extent practical.
- Decking of wood along town roads will not be allowed without permission from Bayfield County.