

# Bayfield County Forestry & Parks Department

Forester: JN.LN.JH			Acres: 5	Estimated Volumes <table border="1"> <thead> <tr> <th></th> <th>Whole Tree</th> <th>Roundwood</th> </tr> <tr> <th>Species</th> <th>Tons</th> <th>Cords</th> </tr> </thead> <tbody> <tr> <td>Red Pine</td> <td>172</td> <td>59</td> </tr> </tbody> </table> Average Red Pine Diameter is 11 inches				Whole Tree	Roundwood	Species	Tons	Cords	Red Pine	172	59
	Whole Tree	Roundwood													
Species	Tons	Cords													
Red Pine	172	59													
Twp: 47N	Range: 9W	Sec: 19	Compartment: 107												
Township: Hughes			Stand: 15												
Soil: Loamy Sand	Reforestation Code: N/A	Tract Number: 30-14													
Topography: Gentle Rolling			Contract Number:												

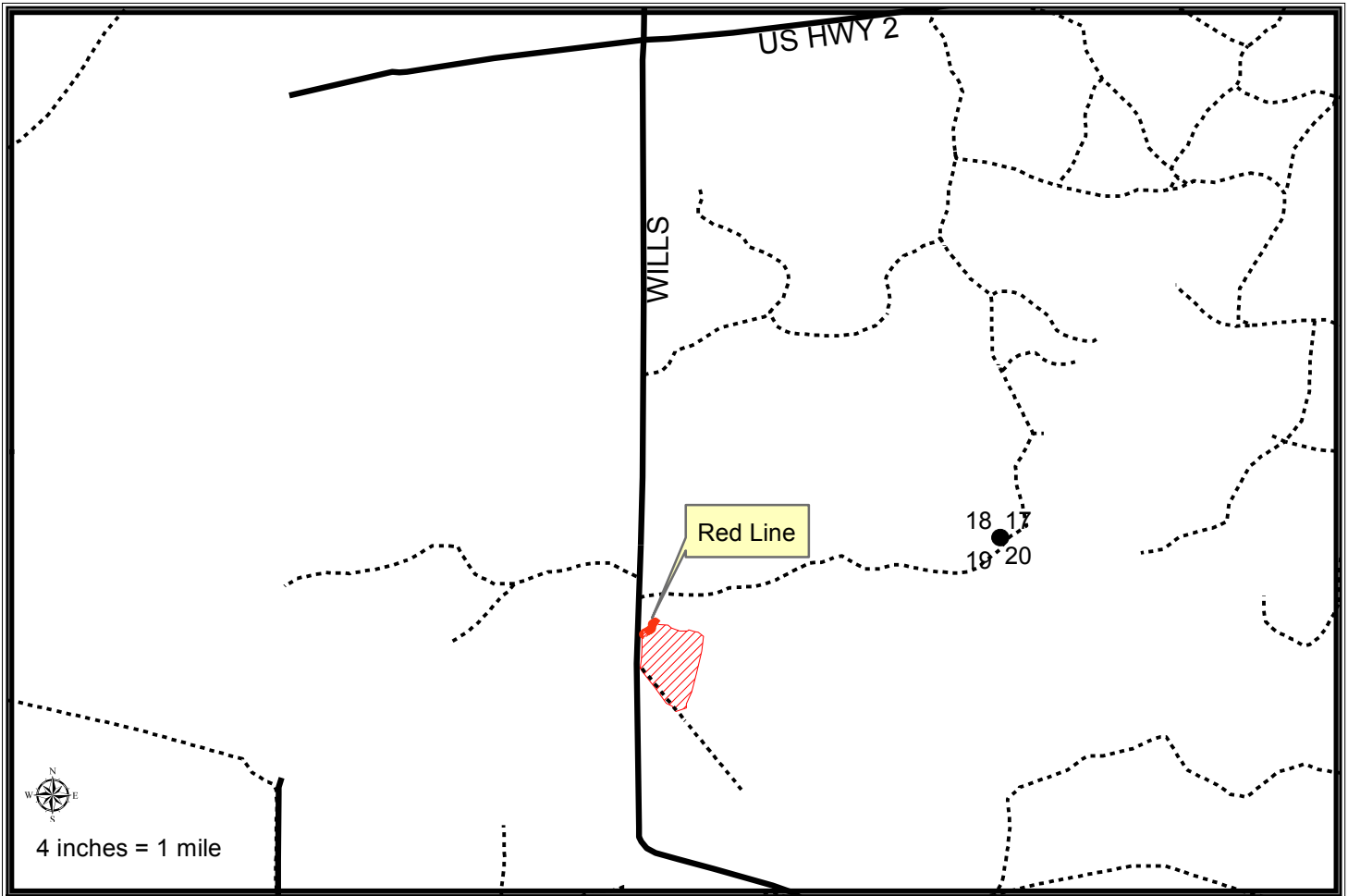

**Harvest Requirements:**

- Sale is a red pine thinning being sold on a Ticket Scale Basis
- Harvest all orange marked trees within the sale area.
- Sale boundaries are consist of red line, roads and abrupt timber type changes
- Harvested pine cannot be kept on the Bayfield County Forest for more than three weeks from May 1<sup>st</sup> to August 31<sup>st</sup>.
- Do not cut snags except for those that pose a safety hazard.
- To comply with the Best Management Practices for Invasive Species: Prior to moving equipment onto or off of the sale area, scrape or brush soil and debris from exterior surfaces to the extent practical.
- Decking of wood along town roads will not be allowed without permission from Bayfield County.
- If harvest will utilize the whole tree, 1 in 10 tops must be left scattered throughout the sale.
- This contract requires County authorization for all road/landing construction and places a number of other requirements on road construction and closure.