

Bayfield County Forestry & Parks Department

Forester: J. Neitzel, L. Neitzel	Twp: 50N	Range: 6W	Sec: 35 and 36	Estimated Volumes		
Acres: 113	Township: Bell			Species	Cords	MBF
Soil: Sand	Compartment: 60	Stand: 5		Scrub Oak	1161	14
Topography: Moderate Slopes	Tract Number: 37-14	Reforestation Code: None		Aspen	213	
Scale: 4"=1mile	Contract Number:			Jack Pine	179	
				Mixed Hardwood*	74	
				Red Pine**	43	

*Approx. 86% Maple, 13% White Birch, 1% Other
**Average Diameter is 12"

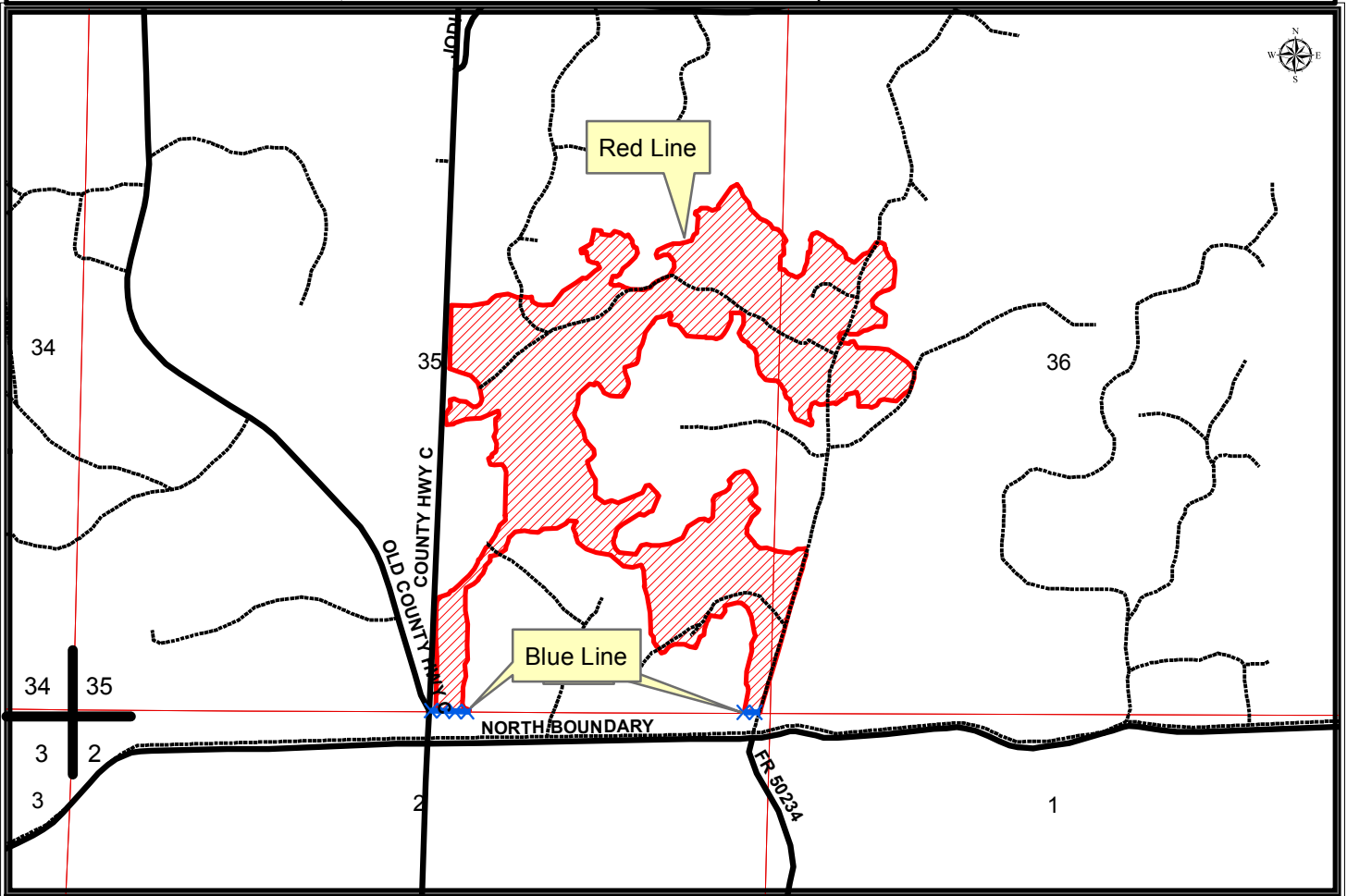

Harvest Requirements:

- Sale is a scrub oak clearcut being sold on a ticket scale basis.
- **Contractor must contact the County at least 3 weeks prior to moving into the sale to allow the County time to secure final access across USFS property.**
- Sale boundaries consist of red paint line, blue paint line and County Hwy C
- Harvest all purple marked red and white pine and all unmarked hardwood species and jack pine.
- Leave all unmarked red and white pine and all purple marked hardwood species.
- Minimize damage to residual stand. There are a few small aspen clones (2" DBH and smaller) scattered throughout the site.
- The blue line indicates private property. No equipment or felled trees may cross the line.
- Harvested pine cannot be kept on the Bayfield County Forest for more than three weeks from May 1st to August 31st.
- Do not cut snags except for those that pose a safety hazard.
- Whole tree harvesting and/or utilization of tops less than 4" diameter will not be allowed.
- This contract requires County authorization for all road/landing construction and places a number of other requirements on road construction and closure.
- To comply with the Best Management Practices for Invasive Species: Prior to moving equipment onto or off of the sale area, scrape or brush soil and debris from exterior surfaces to the extent practical.
- Decking of wood along town roads will not be allowed without permission from Bayfield County.