

Bayfield County Forestry & Parks Department

Estimated Volumes

| | | | | | | | |
|-----------------------------|------------------------|-------------------------|------------------|------------------|--------------------------|--------------------------|------------|
| Foresters: Holmes, Amman | Twp: 43N | Range: 7W | Sec: 23, 26 & 27 | Species | Whole-Tree (Tons) | Roundwood (Cords) | MBF |
| Acre: 50 | Township: Cable - East | | | Red Oak | 1935 | 567 | 59 |
| Soil: Sand - Loamy Sand | Compartment: 197 | Stand: 21, 27 | | Mixed Hardwood * | 776 | 454 | |
| Topography: Steep Slopes | Tract Number: 38-14 | Reforestation Code: RE3 | | Aspen | 603 | 207 | |
| Scale: 4"=1 mile | Contract Number: | | | Red Pine** | 294 | 103 | |
| | | | | Spruce/Fir | 15 | 6 | |

*Approx. 75% red maple, 24% white birch, & 1% other hardwoods
 ** Approx. 66% red pine, 25% white pine, and 9% jack pine
 (10% of harvested pines are 18" in diameter or larger)

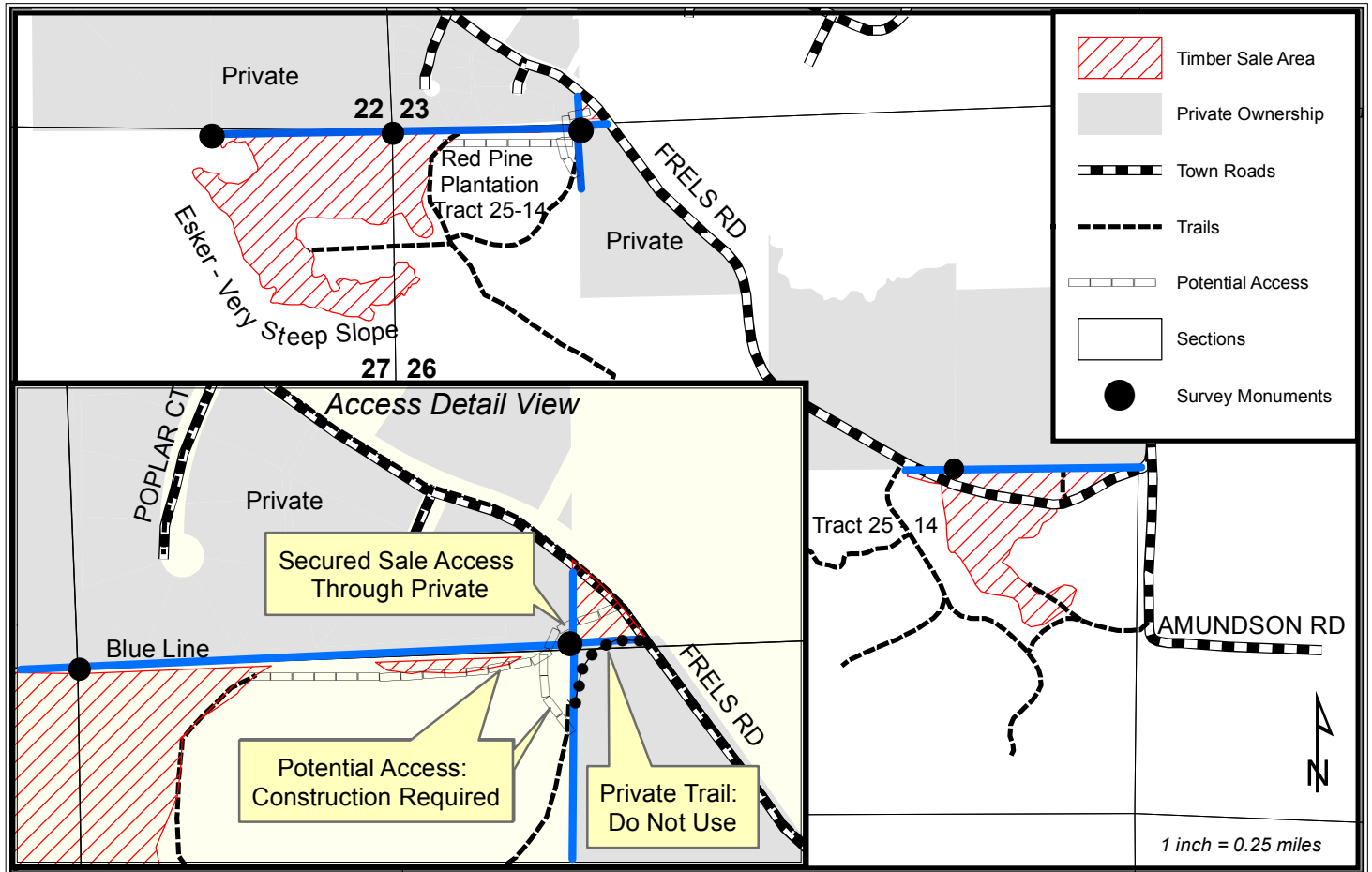

- Harvest Requirements:**
- This sale is a 50-acre red oak/white pine seed-tree harvest being sold on a Ticket Scale Basis.
 - Sale boundaries are marked with red or blue paint or are formed by an adjacent red pine plantation.
 - In the western half of the sale, the buyer will need to build a new access road. This new road will cross through the corner of private property in section 23 and will skirt a survey monument before re-entering Bayfield County ownership.
 - **LEAVE** all unmarked red pine and white pine, and all purple-marked hardwoods.
 - **HARVEST** all purple-marked red pine and white pine, all jack pine, all spruce and fir, and all other merchantable hardwood.
 - **SEVER** all sub-merchantable hardwood stems 2" in diameter and larger.
 - If whole-tree harvested, 1 in 10 tops less than or equal to 4" diameter must be left scattered across the site.
 - Do not cut snags except for individuals that pose a safety hazard.
 - No harvested trees or equipment may cross the blue line, except where private access has been secured.
 - Harvested pine cannot be kept on the Bayfield County Forest for more than 3 weeks from May 1st to August 31st.
 - Underground and above-ground utilities are located along Frels Rd.
 - Do not damage any survey monuments.
 - To comply with the Best Management Practices for Invasive Species: Prior to moving equipment onto or off of the sale area, scrape or brush soil and debris from exterior surfaces of the logging equipment.
 - Decking of wood along town roads will not be allowed without permission from Bayfield County Forestry Department
 - This contract requires County authorization for all road/landing construction and places a number of other requirements on road construction and closure. (refer to Section 17)