

# Bayfield County Forestry & Parks Department

Forester: O'Krueg, Sitrine			Acres: 46	<table border="1"> <thead> <tr> <th colspan="3">Estimated Volumes</th> </tr> <tr> <th rowspan="2">Species</th> <th>Whole Tree</th> <th>Round Wood</th> </tr> <tr> <th>Tons</th> <th>Cords</th> </tr> </thead> <tbody> <tr> <td>Aspen</td> <td>2133</td> <td>590</td> </tr> <tr> <td>Mixed Hardwood*</td> <td>801</td> <td>105</td> </tr> <tr> <td>Balsam Fir</td> <td>295</td> <td>73</td> </tr> </tbody> </table>			Estimated Volumes			Species	Whole Tree	Round Wood	Tons	Cords	Aspen	2133	590	Mixed Hardwood*	801	105	Balsam Fir	295	73
Estimated Volumes																							
Species	Whole Tree	Round Wood																					
	Tons	Cords																					
Aspen	2133	590																					
Mixed Hardwood*	801	105																					
Balsam Fir	295	73																					
Twp: 50N	Range: 5W	Sec: 27,34	Compartment: 62,203																				
Township: Bayfield and Bayview			Stand: 34,27																				
Soil: Sand over clay	Reforestation Code: NA	Tract Number: 51-14																					
Topography: Gently rolling and steep slopes			Contract Number:																				

\* approx. 59% Maple, 17% White Birch, 15% Yellow Birch, 5% Ash, 4% Basswood

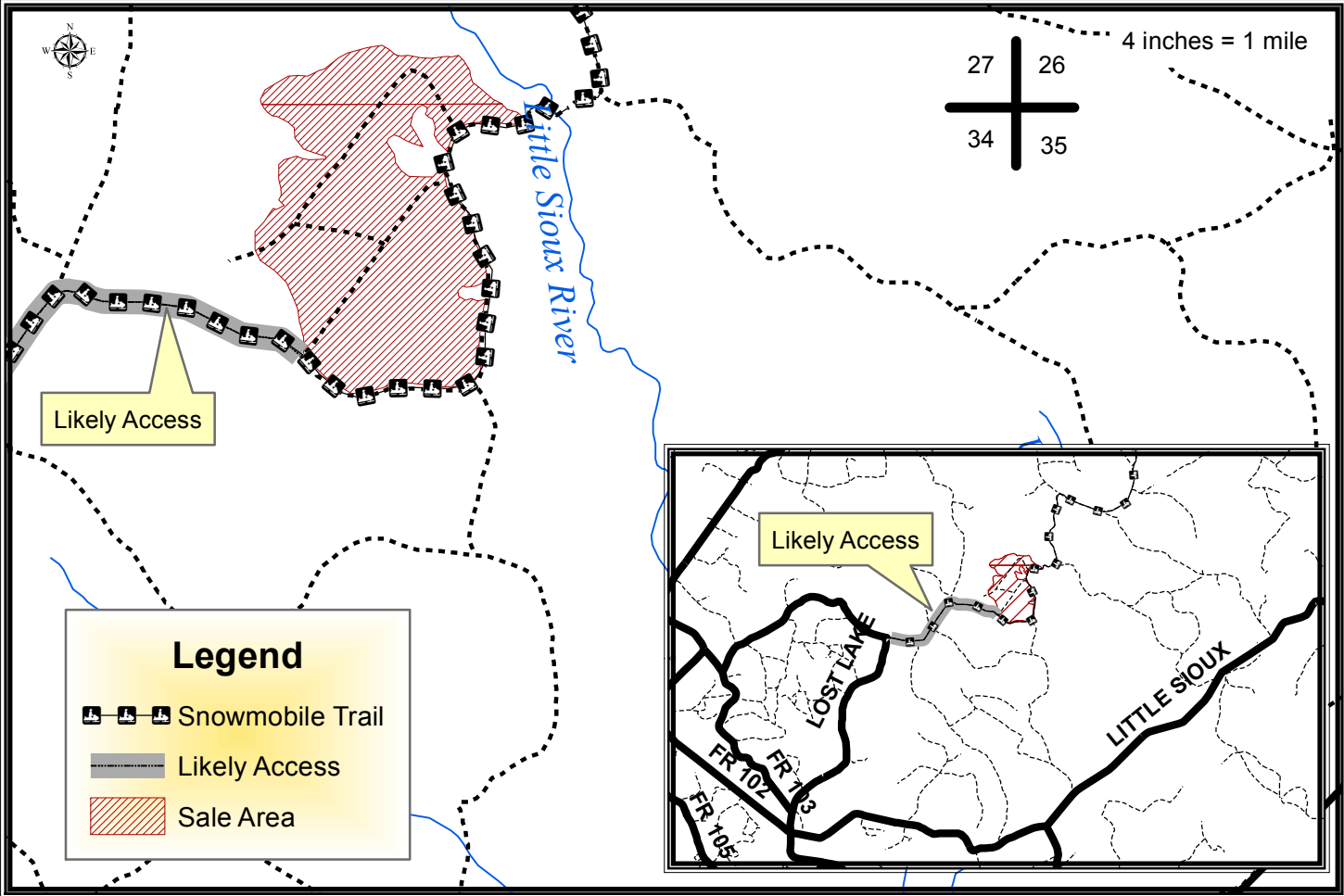

## Harvest Requirements:

- Sale is a clearcut being sold on a Ticket Scale Basis
- Sale boundaries consist of red paint line or trails.
- Leave all conifer except merchantable balsam fir.
- Harvest all merchantable balsam fir, all merchantable hardwood, and sever all hardwood stems 2" in diameter and greater.
- Do not cut snags except for those that pose a safety hazard.
- Sale operations may only occur when the ground is frozen unless written permission is granted by Bayfield County.
- During winter harvesting the snowmobile trail must be kept unobstructed and in a packed snow condition. The purchaser must insure that harvesting and hauling operations will not create a safety hazard to snowmobiles.
- To comply with the Best Management Practices for Invasive Species: Prior to moving equipment onto or off of the sale area, scrape or brush soil and debris from exterior surfaces to the extent practical.
- Decking of wood along town roads will not be allowed without permission from Bayfield County.
- If harvest will utilize the whole tree, 1 in 10 tops must be left scattered throughout the sale.
- This contract requires County authorization for all road/landing construction and places a number of other requirements on road construction and closure.

---