

Bayfield County Forestry & Parks Department

Forester: J. Holmes & A. O'Krueg	Twp: 46N	Range: 9W	Sec: 26
Acre: 90	Township: Barnes		
Soil: Sand	Compartment: 149	Stand: 8	
Topography: Flat	Tract Number: 2-13	Reforestation Code: PJ Seeding/Planting	
Scale: 4"=1 mile	Contract Number:		

Estimated Volumes

Species	Whole-Tree (tons)	Roundwood (cords)
Jack Pine	3475	1251
Aspen	523	171
Mixed Hardwood*	372	92
Red Pine	296	103
White Pine	25	10

*Approximately 68% scrub oak, 31% white birch, and 1% other hardwood

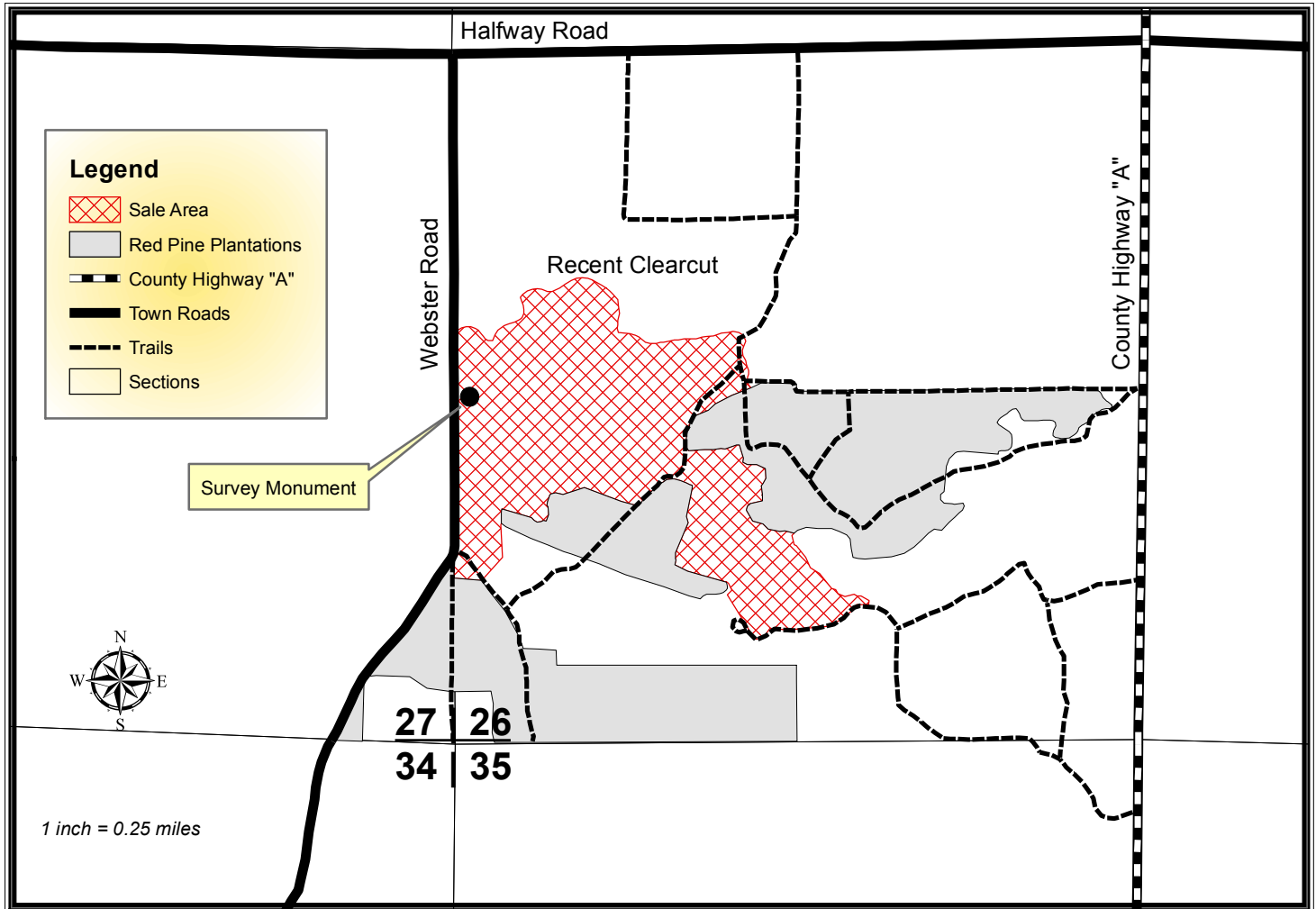

Harvest Requirements:

- This sale is a jack pine clearcut being sold on a Ticket Scale Basis.
- Sale boundaries not indicated with red paint are identifiable on the ground by abrupt changes in timber types (recent jack pine clearcuts or red pine plantations) and by Webster Road in the west.
- Ignore old red paint marks along the right of way on Webster Road.
- Harvest all merchantable timber, and sever all non-merchantable stems 2" in diameter and greater.
- If whole-tree harvested, 1 in 10 tops $\leq 4"$ diameter must be left scattered across the site.
- Sever all snags to facilitate aerial seeding except snags that pose a hazard.
- Harvested pine cannot be kept on the Bayfield County Forest for more than 3 weeks from May 1st to August 31st.
- Do not damage any survey monuments.
- To comply with the Best Management Practices for Invasive Species: Prior to moving equipment onto or off of the sale area, scrape or brush soil and debris from exterior surfaces of the logging equipment.
- Decking of wood along town roads will not be allowed without permission from Bayfield County Forestry Department
- This contract requires County authorization for all road/landing construction and places a number of other requirements on road construction and closure. (refer to Section 17)