

# Bayfield County Forestry & Parks Department

Forester: Mike Amman, Jeremiah Neitzel			Acres: 45	Estimated Volumes																																	
Twp: 50N	Range: 5W	Sec: 35	Compartment: 66																																		
Township: Bayview			Stand: 7	<table border="1"> <thead> <tr> <th rowspan="2">Species</th> <th>Whole Tree</th> <th>Round Wood</th> <th>Logs</th> </tr> <tr> <th>Tons</th> <th>Cords</th> <th>MBF</th> </tr> </thead> <tbody> <tr> <td>Mixed Hardwood</td> <td>1988</td> <td>603</td> <td>10*</td> </tr> <tr> <td>Red Oak</td> <td>1569</td> <td>468</td> <td>29</td> </tr> <tr> <td>White Birch</td> <td>423</td> <td>131</td> <td></td> </tr> <tr> <td>Aspen</td> <td>365</td> <td>125</td> <td></td> </tr> <tr> <td>Fir</td> <td>124</td> <td>37</td> <td></td> </tr> <tr> <td>White Pine</td> <td>39</td> <td>15</td> <td></td> </tr> </tbody> </table> <p>* approx. 7 mbf maple, 3 mbf white birch</p>			Species	Whole Tree	Round Wood	Logs	Tons	Cords	MBF	Mixed Hardwood	1988	603	10*	Red Oak	1569	468	29	White Birch	423	131		Aspen	365	125		Fir	124	37		White Pine	39	15	
Species	Whole Tree	Round Wood	Logs																																		
	Tons	Cords	MBF																																		
Mixed Hardwood	1988	603	10*																																		
Red Oak	1569	468	29																																		
White Birch	423	131																																			
Aspen	365	125																																			
Fir	124	37																																			
White Pine	39	15																																			
Soil: Sandy loam	Reforestation Code: pre-sale scarify	Tract Number: 03-13	Contract Number:																																		
Topography: hilly																																					

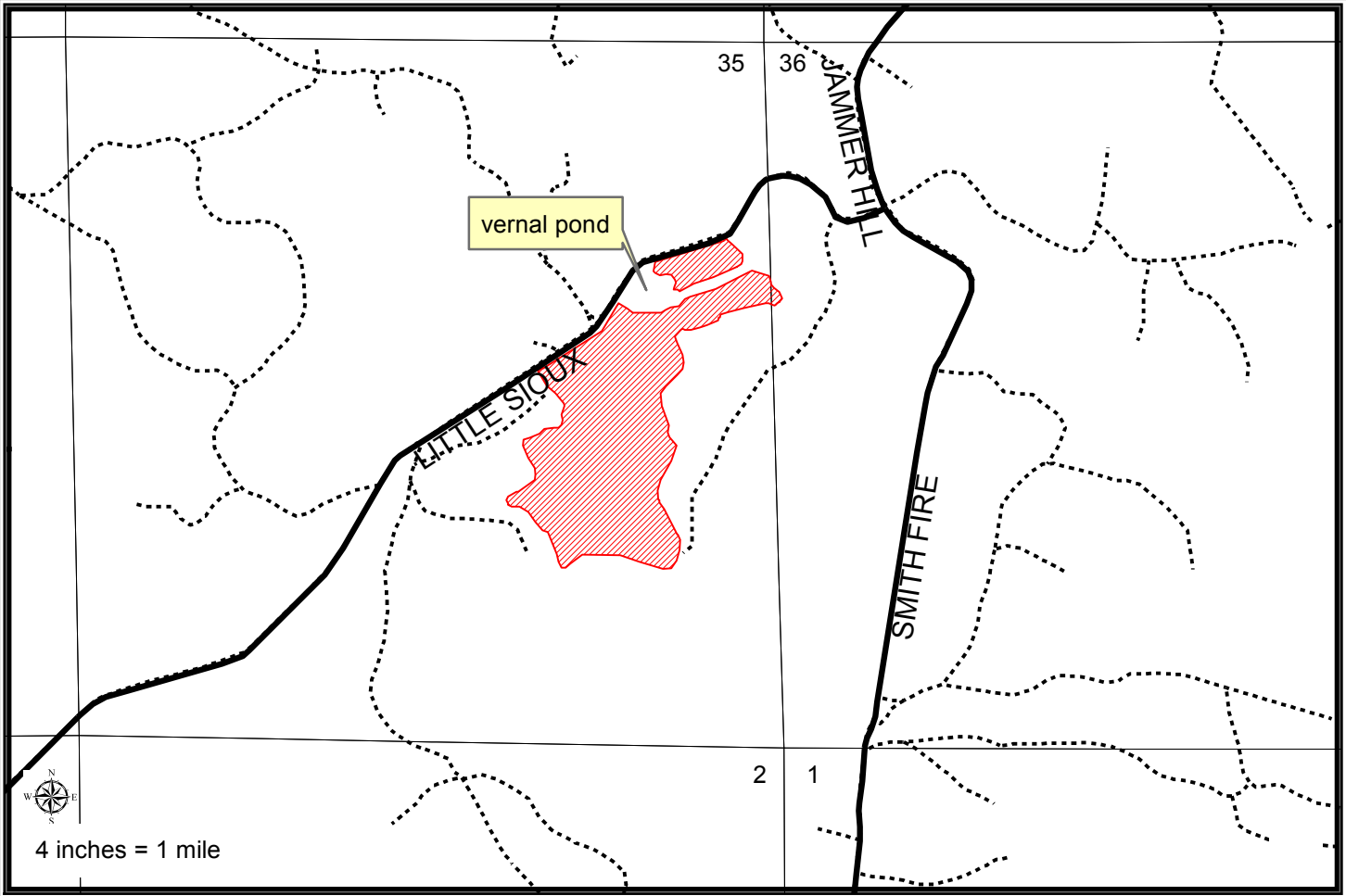

Harvest Requirements:

- Sale is a clearcut being sold on a Ticket Scale Basis
- Sale boundaries are marked out in red paint
- Tree harvest details:
  - Harvest all hardwood (aspen, oak, maple, birch, etc.) not painted green
  - Harvest all green painted conifer
  - Harvest all merchantable spruce and fir
  - Leave all conifer not painted green
  - Leave all green painted hardwood
- Sever all non-merchantable stems 2" in diameter and greater except spruce/fir
- Do not cut snags except for those that pose a safety hazard
- To comply with the Best Management Practices for Invasive Species: Prior to moving equipment onto or off of the sale area, scrape or brush soil and debris from exterior surfaces to the extent practical.
- Decking of wood along town roads will not be allowed without permission from Bayfield County.
- If harvest will utilize the whole tree, 1 in 10 tops must be left scattered throughout the sale.
- This contract requires County authorization for all road/landing construction and places a number of other requirements on road construction and closure.