

# Bayfield County Forestry & Parks Department

Forester: J. Holmes & A. O'Kruieg	Twp: 46N	Range: 9W	Sec: 28
Acre: 98	Township: Barnes		
Soil: Sand	Compartment: 147	Stand: 3	
Topography: Flat	Tract Number: 4-13	Reforestation Code: PJ Seeding/Planting	
Scale: 4"=1 mile	Contract Number:		

## Estimated Volumes

Species	Whole-Tree (tons)	Roundwood (cords)
Jack Pine*	5681	2031
Mixed Hardwood	24	6

\*Approximately 1% other pine

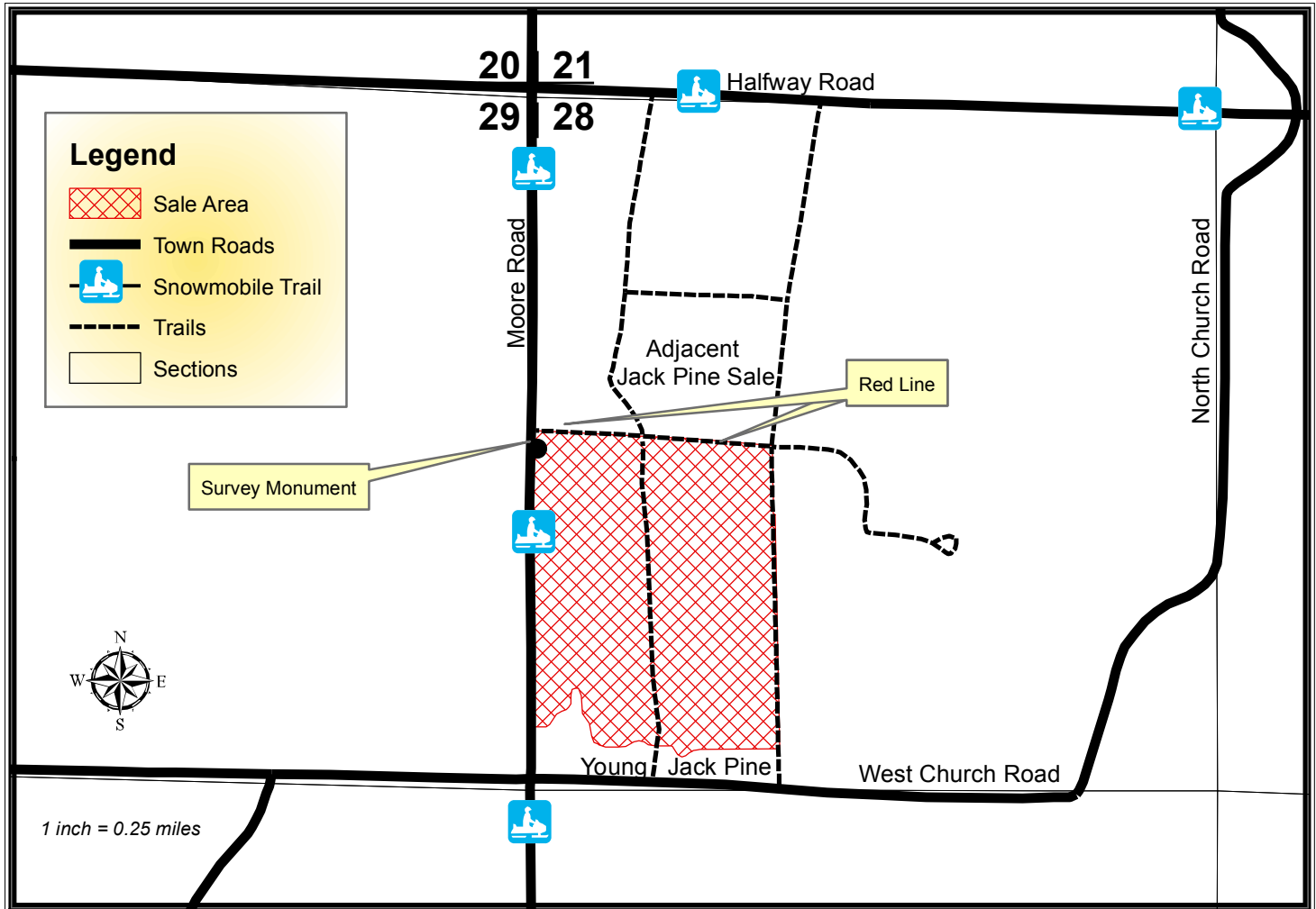

### Harvest Requirements:

- This sale is a jack pine clearcut being sold on a Ticket Scale Basis.
- Sale boundaries not indicated with red paint are identifiable on the ground by abrupt changes in timber types or by trails or Moore Road.
- Harvest all merchantable timber, and sever all non-merchantable stems 2" in diameter and greater.
- If whole-tree harvested, 1 in 10 tops ≤ 4" diameter must be left scattered across the site.
- Sever all snags to facilitate aerial seeding except those that pose a hazard.
- During winter harvesting the snowmobile trail must be kept unobstructed and in a packed-snow condition. The purchaser must ensure that harvesting and hauling operations will not create a safety hazard to snowmobile traffic.
- "Active Timber Sale" signage will be required on Moore Road.
- Harvested pine cannot be kept on the Bayfield County Forest for more than 3 weeks from May 1<sup>st</sup> to August 31<sup>st</sup>.
- Do not damage any survey monuments.
- To comply with the Best Management Practices for Invasive Species: Prior to moving equipment onto or off of the sale area, scrape or brush soil and debris from exterior surfaces of the logging equipment.
- Decking of wood along town roads will not be allowed without permission from Bayfield County Forestry Department
- This contract requires County authorization for all road/landing construction and places a number of other requirements on road construction and closure. (refer to Section 17)