

Bayfield County Forestry & Parks Department

Forester: O'Krueg, Neitzel			Acres: 74	Estimated Volumes			
Twp: 50N	Range: 6W	Sec: 12	Compartment: 35	Species	Whole Tree	Round Wood	Logs
Township: Bell			Stand: 17		Tons	Cords	MBF
Soil: Sand	Reforestation Code: Nat. Regen.		Tract Number: 05-13	Aspen	4306	1486	
Topography: Gentle Rolling			Contract Number:	Mixed Hardwood*	2784	884	32
				Red Oak	453	124	27

* approx. 92% maple, 7% birch, and 1% other hardwood
Average Aspen Diameter is 10"

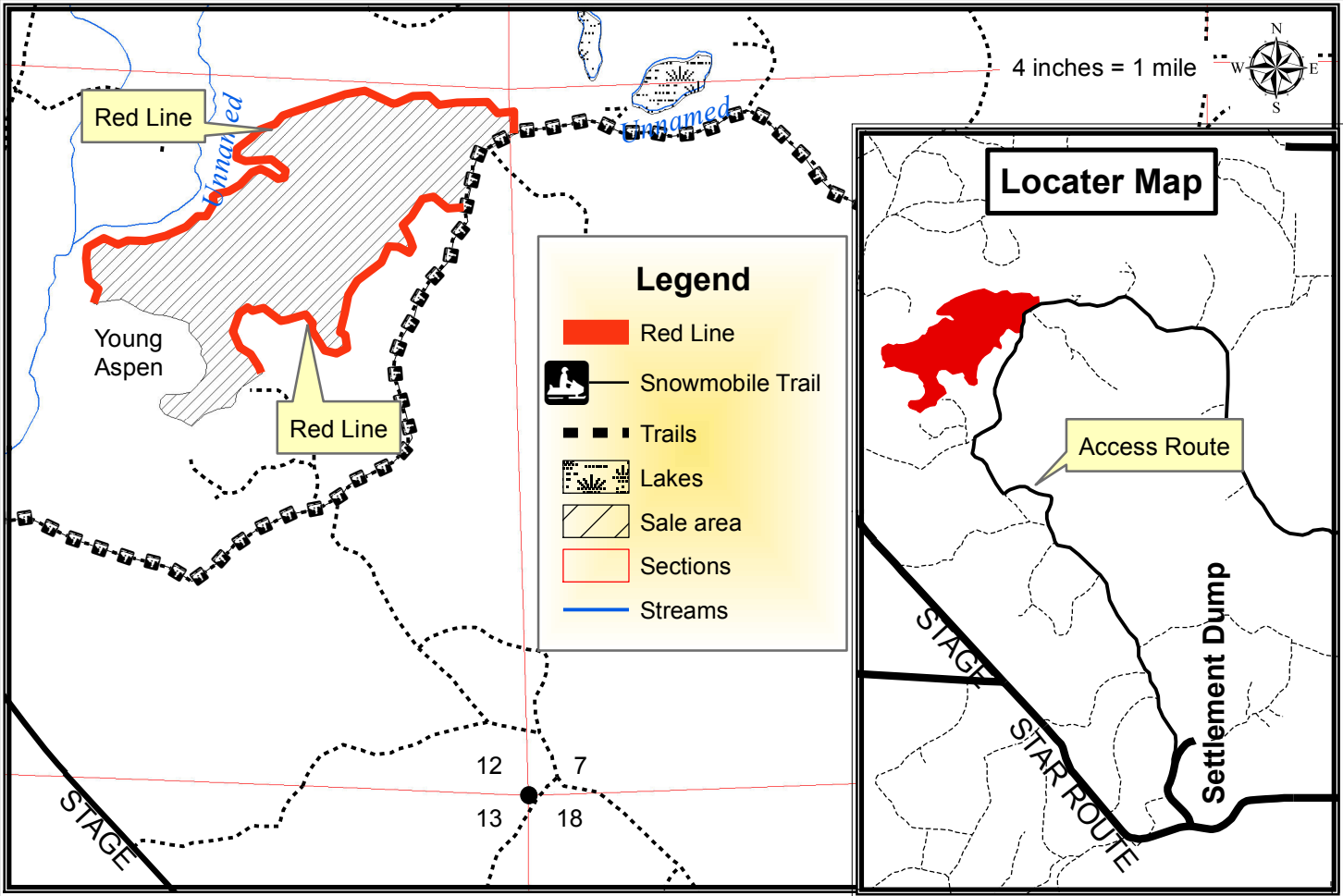

Harvest Requirements:

- Sale is a clearcut being sold on a Ticket Scale Basis
- Sale boundaries consist of red paint line, trails, or an abrupt change in timber type.
- Harvest all merchantable timber **EXCEPT** purple marked trees and conifer.
- Sever all hardwood stems 2" in diameter and greater.
- Do not cut snags except for those that pose a safety hazard.
- To comply with the Best Management Practices for Invasive Species: Prior to moving equipment onto or off of the sale area, scrape or brush soil and debris from exterior surfaces to the extent practical.
- Decking of wood along town roads will not be allowed without permission from Bayfield County.
- If harvest will utilize the whole tree, 1 in 10 tops must be left scattered throughout the sale.
- This contract requires County authorization for all road/landing construction and places a number of other requirements on road construction and closure.
- During winter harvesting the snowmobile trail must be kept unobstructed and in a packed snow condition. The purchaser must insure that harvesting and hauling operations will not create a safety hazard to snowmobiles.