

Bayfield County Forestry & Parks Department

Estimated Volumes

Forester: M. Amman & J. Holmes	Twp: 49N	Range: 7W	Sec: 19, 20, 29, 30
Acres: 134	Township: Port Wing		
Soil: Sand	Compartment: 85, 91	Stand: 18, 8	
Topography: Moderate Slopes	Tract Number: 7-13	Reforestation Code: N/A	
Scale: 4"=1 mile	Contract Number:		

Species	Roundwood (cords)	Logs (MBF)
Oak*	884	34
Aspen	802	
Mixed Hardwoods**	669	
Red & White Pine***	48	
Jack Pine	35	

* Variable quality: scrub oak to saw-quality red oak

** 98% red maple & 2% white birch.

*** 80% red pine & 20% white pine.

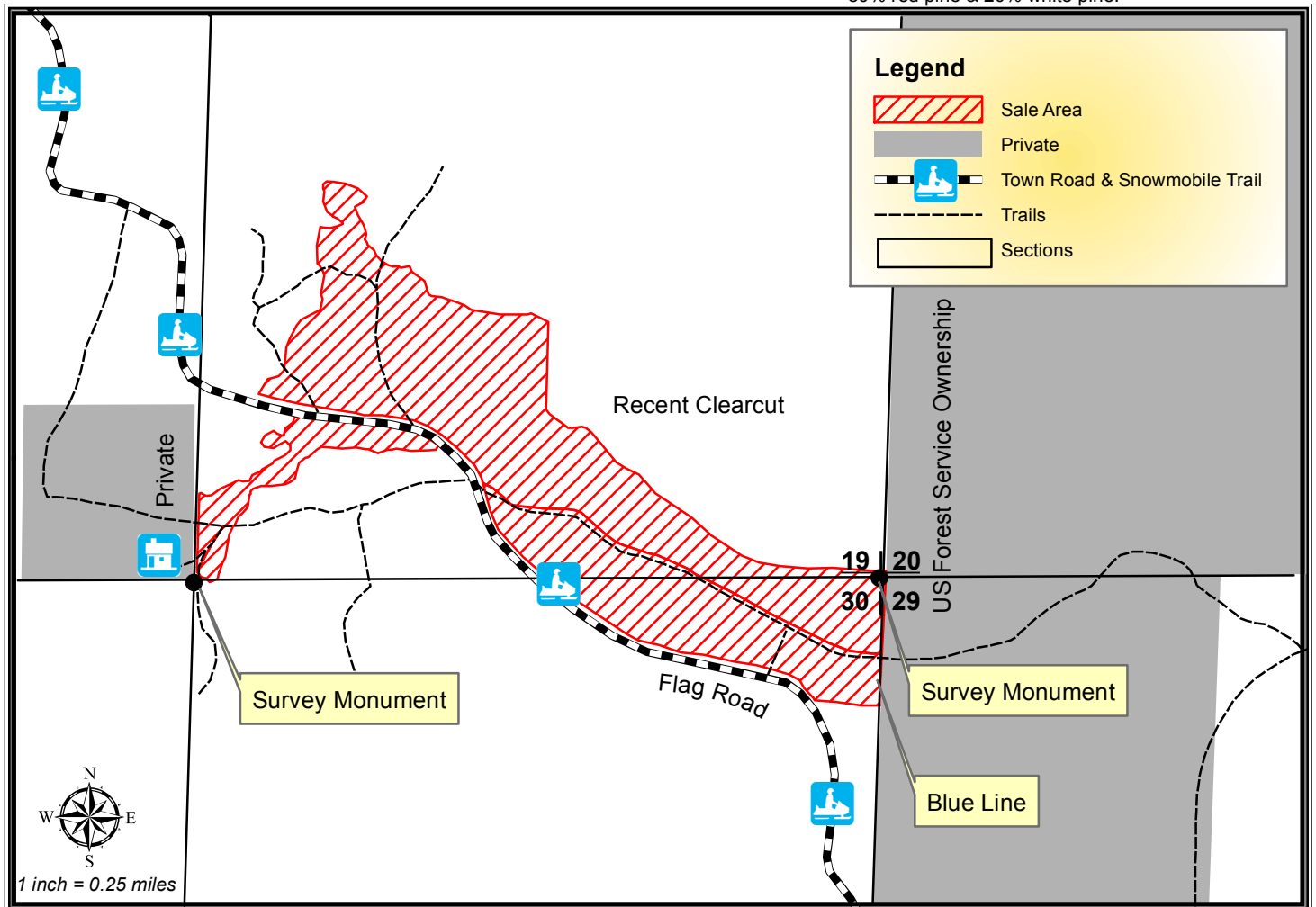

- Harvest Requirements:**
- This sale is a clearcut with standards being sold on a Ticket Scale Basis.
 - Sale boundaries not indicated with red or blue paint are identifiable on the ground by abrupt changes in timber types or by Flag Road.
 - Whole-tree harvesting and/or utilization of tops ($\leq 4''$ diameter) will not be allowed.
 - Harvest all merchantable hardwood except trees marked with purple paint
 - Sever all non-merchantable hardwood stems 2'' in diameter and greater.
 - Harvest all merchantable jack pine and orange-marked red pine and white pine. Leave all other conifers.
 - Do not cut snags except those that pose a safety hazard.
 - During winter harvesting the snowmobile trail must be kept unobstructed and in a packed-snow condition. The purchaser must ensure that harvesting and hauling operations will not create a safety hazard to snowmobile traffic.
 - "Active Timber Sale" signage will be required on the Flag Road.
 - Harvested pine cannot be kept on the Bayfield County Forest for more than 3 weeks from May 1st to August 31st.
 - Do not damage any survey monuments. Do not damage stakes along the Forest Service boundary.
 - No harvested trees or equipment may cross the blue line.
 - To comply with the Best Management Practices for Invasive Species: Prior to moving equipment onto or off of the sale area, scrape or brush soil and debris from exterior surfaces of the logging equipment.
 - Decking of wood along town roads will not be allowed without permission from Bayfield County Forestry Department
 - This contract requires County authorization for all road/landing construction and places a number of other requirements on road construction and closure. (refer to Section 17)