

Bayfield County Forestry & Parks Department

Forester: M.Amman, J. Neitzel			Acres: 20	Estimated Volumes											
Twp: 48N	Range: 8W	Sec: 35	Compartment: 102,99												
Township: Tripp			Stand: 31,34	<table border="1" style="width: 100%; border-collapse: collapse;"> <thead> <tr> <th style="width: 50%;">Species</th> <th style="width: 50%;">Roundwood (cords)</th> </tr> </thead> <tbody> <tr> <td style="text-align: center;">Aspen</td> <td style="text-align: center;">203</td> </tr> <tr> <td style="text-align: center;">Mixed Hardwood*</td> <td style="text-align: center;">34</td> </tr> <tr> <td style="text-align: center;">Scrub Oak</td> <td style="text-align: center;">40</td> </tr> <tr> <td style="text-align: center;">Jack Pine</td> <td style="text-align: center;">17</td> </tr> </tbody> </table>		Species	Roundwood (cords)	Aspen	203	Mixed Hardwood*	34	Scrub Oak	40	Jack Pine	17
Species	Roundwood (cords)														
Aspen	203														
Mixed Hardwood*	34														
Scrub Oak	40														
Jack Pine	17														
Soil: Sand	Reforestation Code: natural	Tract Number: 14-13	Contract Number:												
Topography: moderate to steep slopes			Contract Number:												

* Approximately 58% red maple, 42% white birch

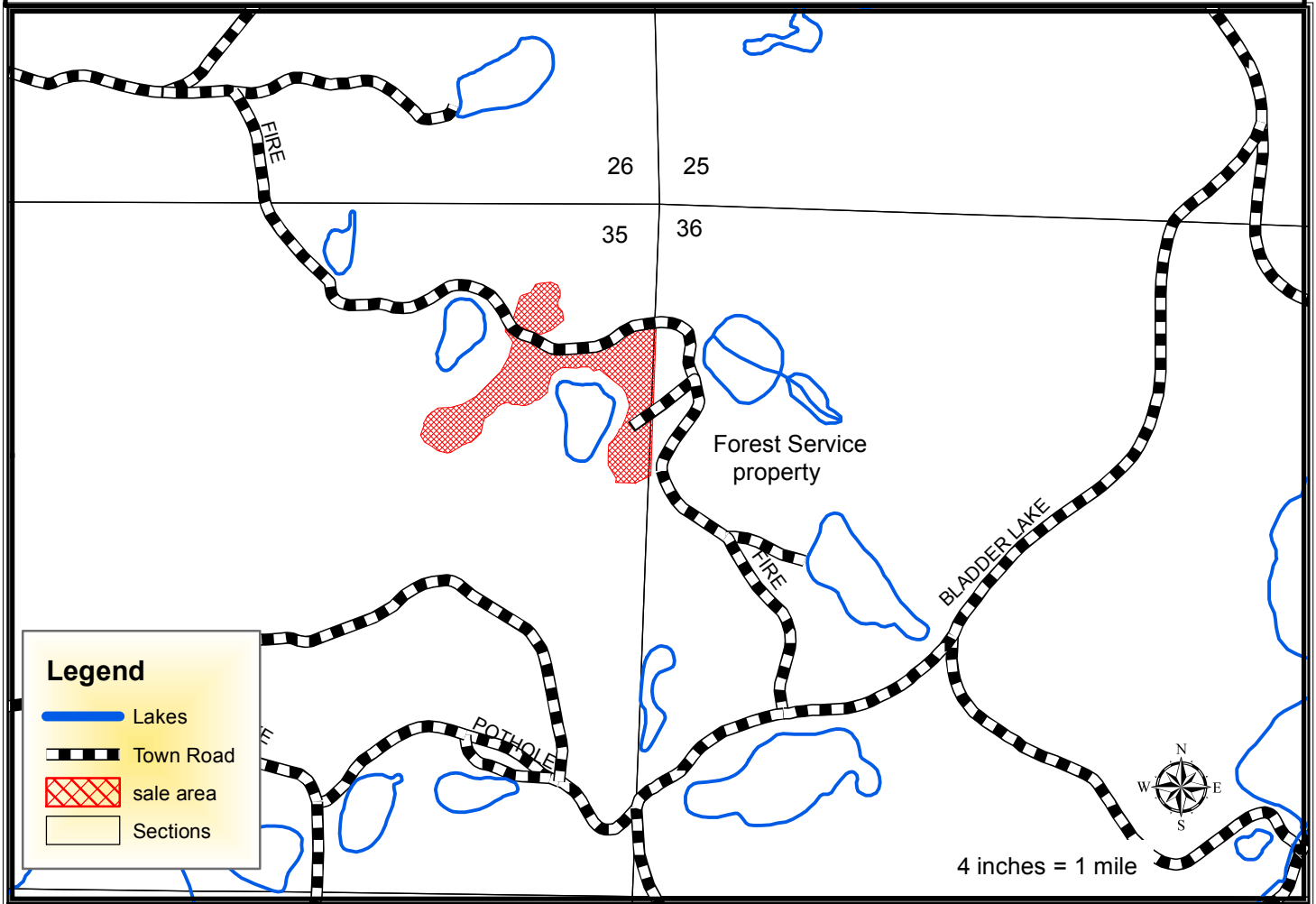

Harvest Restrictions

- Sale is an aspen and scrub oak clearcut being sold on a Ticket Scale Basis.
- Sale boundaries are painted in red and blue paint
- Whole tree harvesting and/or utilization of tops (less than 4" diameter) will not be allowed
- No equipment or harvested trees may cross the blue paint line

PRESCRIPTION:

- Harvest all merchantable hardwood stems and jack pine. Sever all non-merchantable hardwood stems 2" diameter and greater
- Leave all other conifers
- To comply with the Best Management Practices for Invasive Species: Prior to moving equipment onto or off of the sale area, scrape or brush soil and debris from exterior surfaces to the extent practical
- Do not cut snags except for individuals that pose a safety hazard
- Decking of wood along town roads will not be allowed without permission from Bayfield County
- Town road is also a snowmobile trail, so the proper signage will be needed if these activities overlap
- Do not damage any survey monumentation