

Bayfield County Forestry & Parks Department

				Estimated Volumes			
Forester: M. Amman & J. Holmes		Twp: 43N	Range: 7W	Sec: 14, 23	Species	Roundwood (cords)	Whole-Tree (tons)
Acres: 46		Township: Cable			Aspen	289	843
Soil: Loamy Sand		Tract Number: 20-13	Reforestation Code: N/A		Mixed Hardwood*	266	833
Topography: Gentle Rolling		Contract Number:	Scale: 4"=1 mile		Balsam Fir**	153	437
					* 97% red maple & 3% other hardwoods ** 88% balsam fir & 12% tamarack		

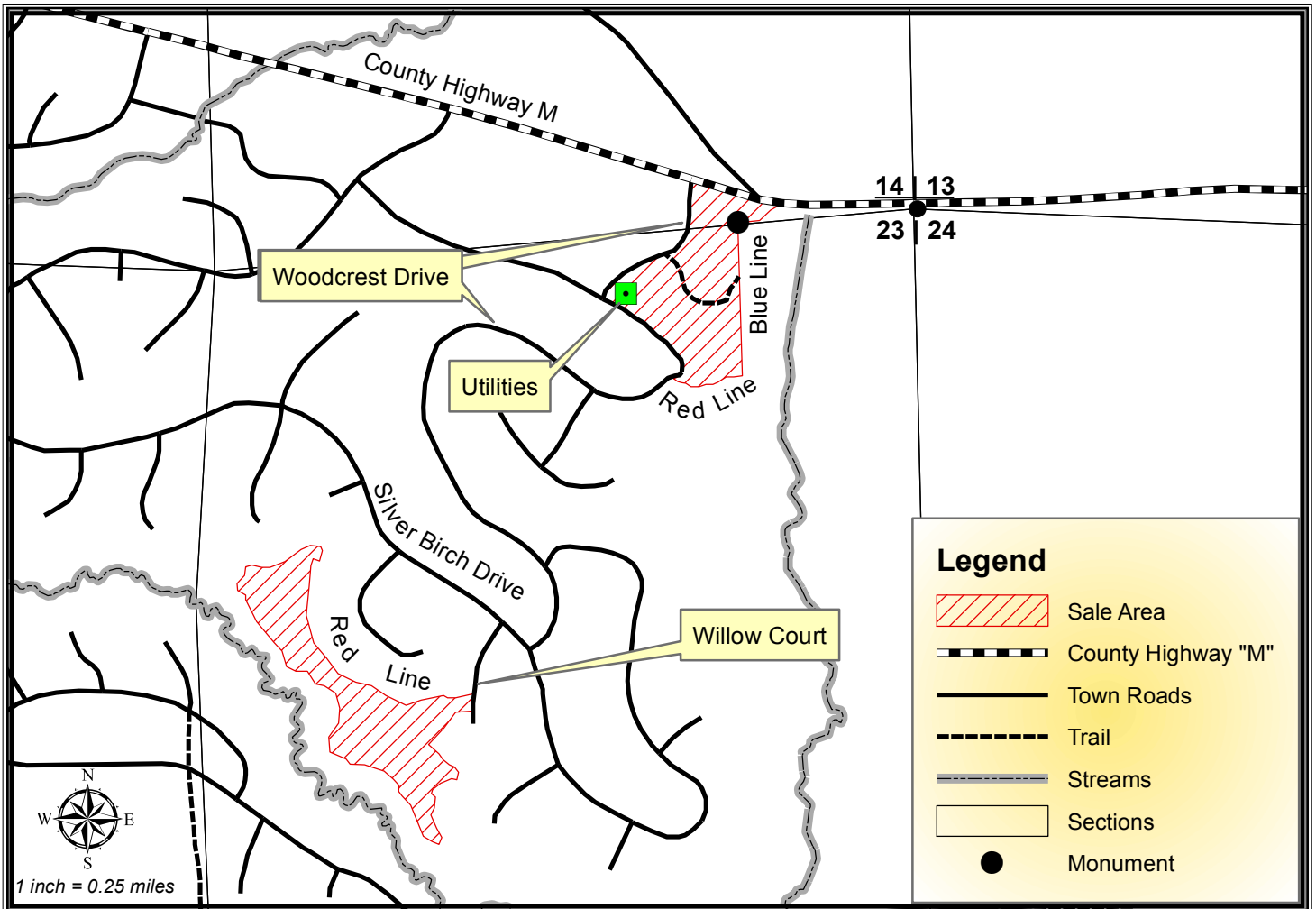

Harvest Requirements:

- This sale is a clearcut with standards being sold on a Ticket Scale Basis.
- Sale operations may only occur when the ground is frozen.
- Sale boundaries are indicated with red paint, blue paint, or by a road.
- Harvest all merchantable hardwoods EXCEPT oak and ash.
- Sever all non-merchantable hardwood stems 2" in diameter and greater EXCEPT oak and ash.
- Harvest all merchantable balsam fir and tamarack. Leave all other conifers.
- If sale is whole-tree harvested, 1 in 10 tops ≤ 4" diameter must be left scattered across the site.
- Do not cut snags except individuals that pose a safety hazard.
- "Active Timber Sale" signage will be required on the town roads during harvest operations.
- Do not damage any survey monuments.
- No harvested trees or equipment may cross the blue line.
- To comply with the Best Management Practices for Invasive Species: Prior to moving equipment onto or off of the sale area, scrape or brush soil and debris from exterior surfaces of the logging equipment.
- Decking of wood along town roads will not be allowed without permission from Bayfield County Forestry Department
- This contract requires County authorization for all road/landing construction and places a number of other requirements on road construction and closure. (refer to Section 17)