

Bayfield County Forestry & Parks Department

Forester: Amman, Holmes			Acres: 35	Estimated Volumes			
Twp: 50N	Range: 5W	Sec: 8	Compartment: 37				
Township: Bayfield			Stand: 3	Species		Whole Tree	Round Wood
Soil: clay		Reforestation Code: natural	Tract Number: 21-12			Tons	Cords
Topography: rolling			Contract Number:	Aspen		1442	518
				Fir/Spruce		474	171
				Mixed Hwd		374	110
				Basswood		239	131

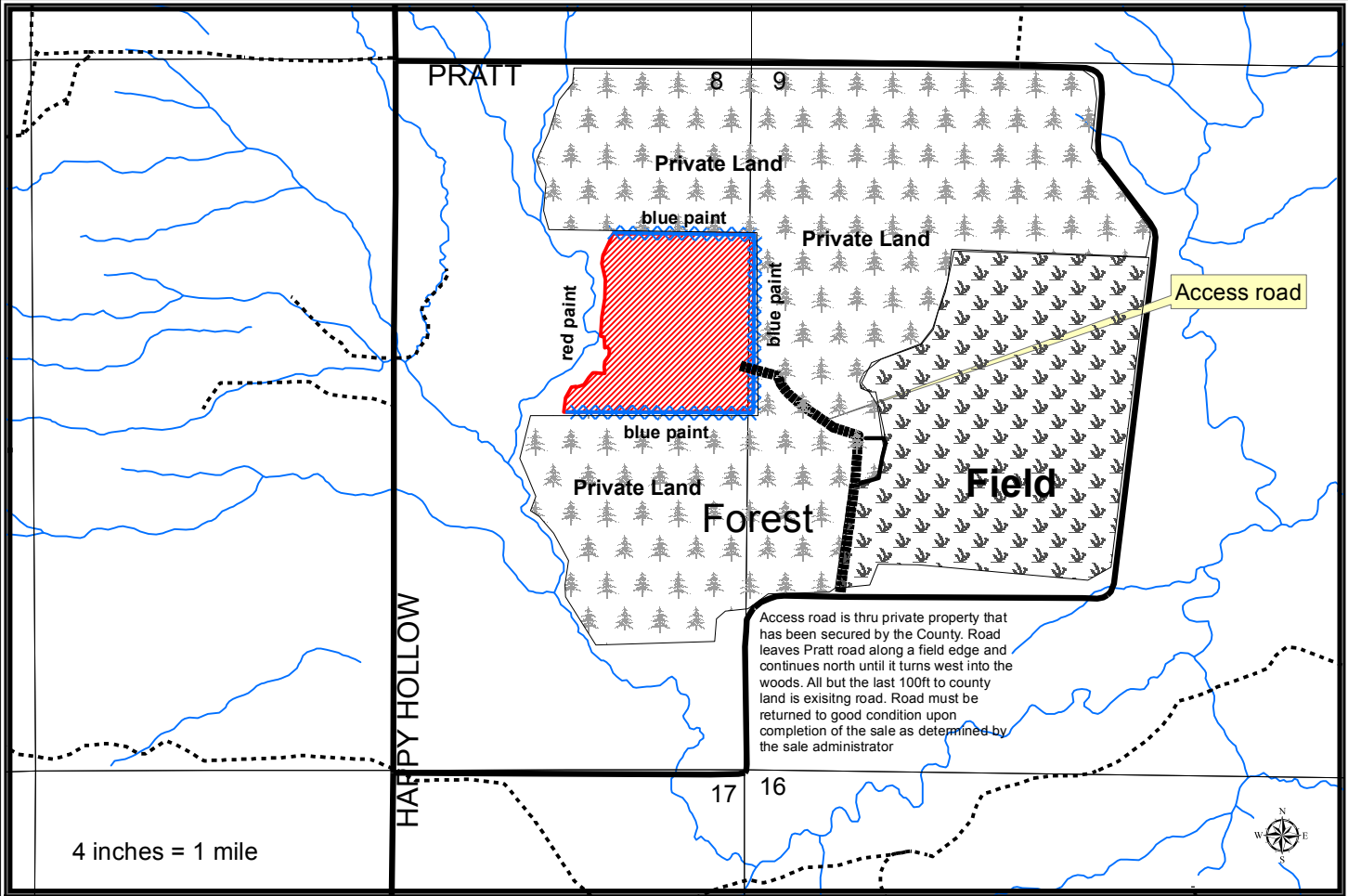

Harvest Requirements:

- Sale is a clearcut being sold on a Ticket Scale Basis
- Sale boundaries are marked out in red paint and blue paint
- Sale boundaries to the north, east, and south are private property
- Sale must be harvested during frozen ground conditions or very dry conditions as determined by the County
- Access trail is thru private property, which has been secured by the county, is the thick dashed line
- No trees or equipment may cross the blue. An exception to this restriction applies when using the private access road
- Tree harvest details:
 - Harvest all merchantable hardwood, fir and spruce
 - Do not harvest red or white pine
 - Do not harvest any red painted trees scattered throughout the sale area
 - Sever all non-merchantable hardwood stems 2" in diameter and greater
- Do not cut snags except for those that pose a safety hazard
- To comply with the Best Management Practices for Invasive Species: Prior to moving equipment onto or off of the sale area, scrape or brush soil and debris from exterior surfaces to the extent practical.
- If harvest will utilize the whole tree, 1 in 10 tops must be left scattered throughout the sale.
- This contract requires County authorization for all road/landing construction and places a number of other requirements on road construction and closure
- Bayfield County will notify landowner prior to use of access road
- Access road thru private property is along a field edge running north off Pratt road. Access road must be returned to good condition upon completion of the sale according to the satisfaction of the sale administrator