

Bayfield County Forestry & Parks Department

Forester: Neitzel, O'Krueg, Amman, Holmes			Acres: 199		Estimated Volumes			
Twp: 44N	Range: 9W	Sec: 26,34,35	Compartment: 171,176		Species	Roundwood	Logs	
Township: Barnes			Stand: 6,12,8,11,14			Cords	Tons	
Soil: Silt Loam, Loam, Silt		Reforestation Code: NR	Tract Number: 44-12		Mixed Hardwood	2433*	8233*	170**
Topography: Gentle Rolling			Contract Number:		Ash	577	1800	69
					Basswood	282	852	83
					Aspen	32	91	
					Spruce/Fir	20	61	

* approx. 95% Maple, 3% Yellow Birch, 1% White Birch, 1% Other
 ** approx. 93% Maple, 6% Birch, 1% Other

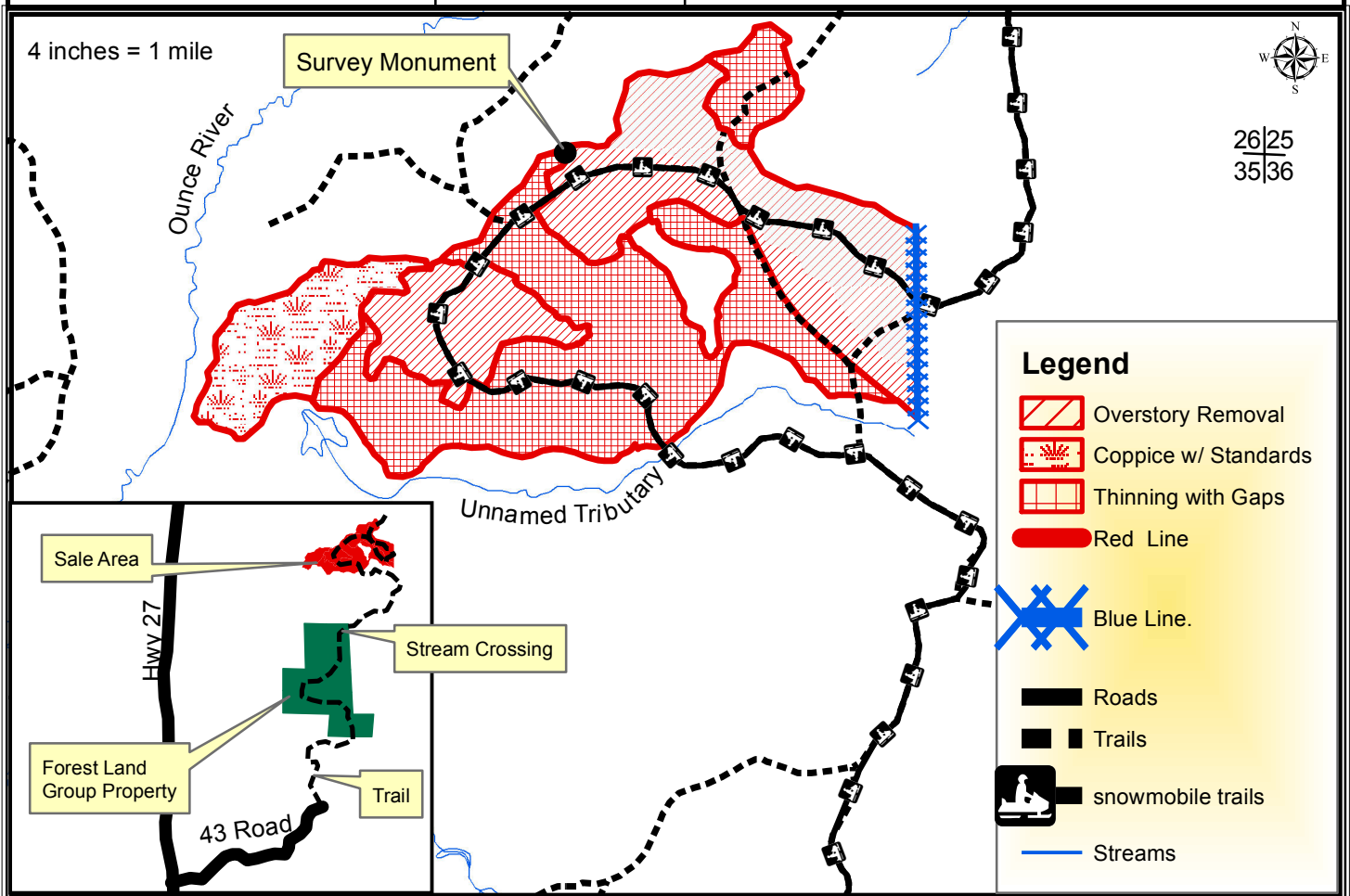

- Harvest Requirements:
- Sale is being sold on a Ticket Scale Basis
 - Sale operation may only occur when the ground is frozen unless written permission is granted by Bayfield County.
 - Sale boundaries consist of red or blue paint lines.
 - In all units, do not harvest any oak.
 - In all units, do not harvest conifer, except merchantable spruce and balsam fir.
 - Hardwood thinning with gaps: Harvest all orange marked trees within this unit. Within purple painted canopy gaps(6-8 two dot purple painted trees on the perimeter facing in towards the gap) harvest all merchantable trees as well as sever all trees 1" in diameter and greater. No sale operation between breakup and July 15th.
 - Hardwood thinning with gap: Short wood logging or pole skidding will be allowed if the purchase can demonstrate that it can be done without causing damage to the residual stand.
 - Overstory Removal: Harvest all merchantable stems. Do not sever any non-merchantable stems. Make an effort to protect regeneration.
 - Coppice with Standards: Harvest all merchantable stems, except green marked trees. Sever all non-merchantable stems 2" in diameter and greater.
 - Access is secured through the Forest Land Group property.
 - There is a permitted ford at the stream crossing. There is currently a temporary bridge, however, we do not own the crossing so the bridge may or may not be in place at the time of harvest.
 - Do not cut snags except for those that pose a safety hazard.
 - During winter harvesting the snowmobile trail must be kept unobstructed and in a packed snow condition. The purchaser must insure that harvesting and hauling operations will not create a safety hazard to snowmobiles,
 - To comply with the Best Management Practices for Invasive Species: Prior to moving equipment onto or off of the sale area, scrape or brush soil and debris from exterior surfaces to the extent practical.
 - Decking of wood along town roads will not be allowed without permission from Bayfield County.
 - If harvest will utilize the whole tree, 1 in 10 tops must be left scattered throughout the sale.
 - This contract requires County authorization for all road/landing construction and places a number of other requirements on road construction and closure.
 - Do not damage any survey monumentation.