

Bayfield County Forestry & Parks Department

Forester: Neitzel	Twp: 47N	Range: 9W	Sec: 11	Estimated Volumes	
Acre: 36	Township: Hughes				
Soil: Sand	Compartment: 106,109	Stand: 5,12,20	Species	Roundwood	*Approx. 92% scrub oak, 4% maple, 3% spruce/fir, 1% other hardwood **Approx. 96% red pine, 4% white pine.
Topography: Gentle Rolling	Tract Number: 48-12	Reforestation Code: AR-PR	Scrub Oak*	145	
Scale: 4"=1mile	Contract Number:		Red Pine**	106	
			Aspen	80	
			Jack Pine	73	

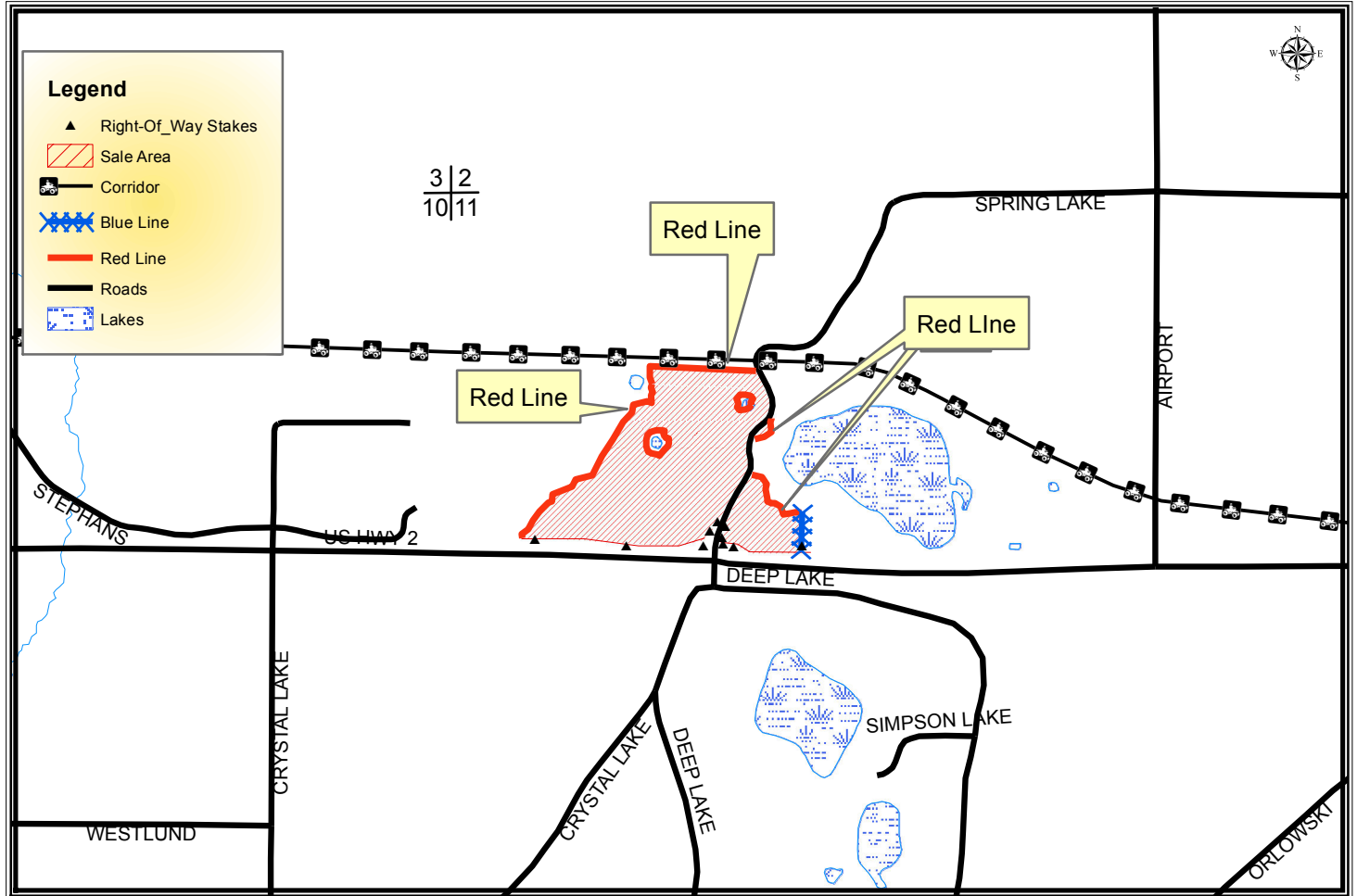

Harvest Requirements:

- Sale is a clearcut being sold on a Ticket Scale Basis
- Sale boundaries are designated by red line, blue line, roads or right of ways
- Harvest all merchantable timber within the sale boundaries.
- Sever all stems 2" in diameter and greater.
- Cut all snags except those that pose a safety hazard
- The tri-County Corridor runs along the north end of the sale. No equipment or decking of wood will be allowed on the corridor. Caution must be taken and appropriate signage used.
- The contractor must complete the Application/Permit to Work on Highway Right-Of-Way which will be provided by the County.
- Do not damage Highway Right-Of-Way Stakes.
- The blue paint line indicates private property, no equipment or trees may cross the blue line.
- Whole tree harvesting and/or utilization of tops less than 4" diameter will not be allowed.
- Harvested pine cannot be kept on the Bayfield County Forest for more than three weeks from May 1st to August 31st.
- To comply with the Best Management Practices for Invasive Species: Prior to moving equipment onto or off of the sale area, scrape or brush soil and debris from exterior surfaces to the extent practical.
- Decking of wood along town roads will not be allowed without permission from Bayfield County.
