

# Bayfield County Forestry & Parks Department

Forester: M. Amman, J. Holmes, J. Neitzel, A. O'Krueg			Acres: 141	<b>Estimated Volumes</b>			
Twp: 49N	Range: 8W	Sec: 25 & 26	Compartment: 89	<b>Species</b>	<b>Whole-Tree (tons)</b>	<b>Roundwood (cords)</b>	<b>Logs (MBF)</b>
Township: Orienta			Stand: 3	<b>Aspen</b>	<b>3555</b>	<b>1260</b>	
Soil: Sand Over Clay	Reforestation Code: RE-1		Tract Number: 51-12	<b>Balsam*</b>	<b>3597</b>	<b>1021</b>	
Topography: Rolling Hills			Contract Number:	<b>Mixed Hardwood**</b>	<b>2941</b>	<b>919</b>	
				<b>Red Oak</b>	<b>1468</b>	<b>423</b>	<b>16</b>
				* Approximately 95% balsam fir, 5% spruce			
				** Approximately 67% maple, 19% white birch, 14% basswood			

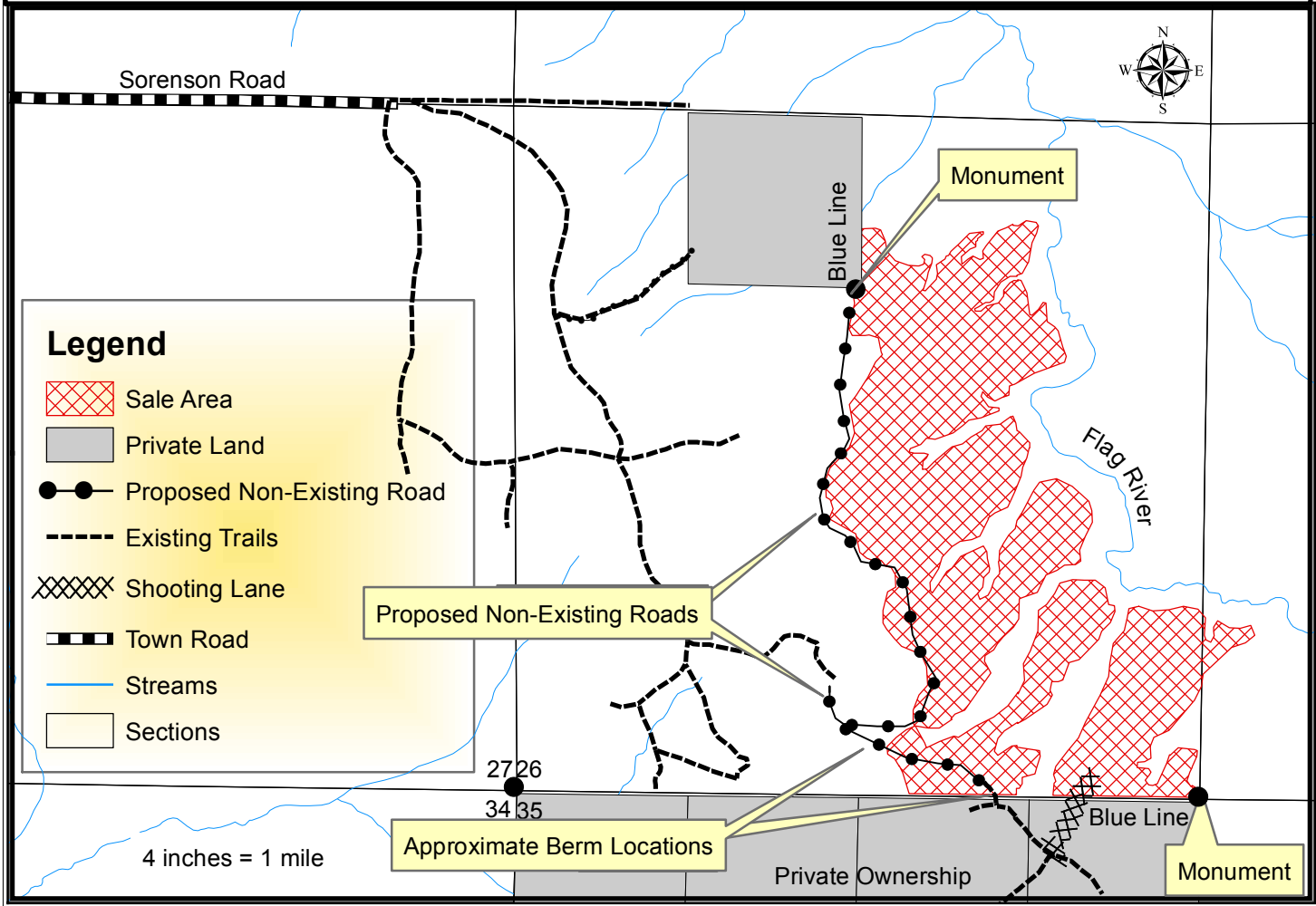

- Harvest Requirements:**
- Sale is an aspen and balsam fir clearcut being sold on a Ticket Scale Basis.
  - Harvest operations are restricted to frozen or dry ground conditions.
  - This contract requires county authorization for roads and landings and places a number of other requirements on road construction and closure.
  - The landowner to the south has agreed to provide access to the southeast portion of the sale through his property on his existing trail and shooting lane. The existing, private trail and shooting lane will need to be improved by the purchaser. BAYFIELD COUNTY WILL CONTACT LANDOWNER BEFORE MOVING INTO SALE.
  - The "Proposed Non-Existing Roads" on this map need to be built by the sale purchaser. They are not flagged. Their locations on the map are approximate and represent places where topography should allow for the hauling of wood.
  - The sale purchaser is required to build 2 berms in locations ultimately determined by the Sale Administrator. The berm locations are generally 1) at the Bayfield County Forest / private line and 2) near the intersection of the proposed access routes on the segment that connects to private (see above).
  - Sale boundaries are painted in red and blue paint.
  - Equipment may only cross blue paint line onto private property where designated in the southeast unit. No trees may be felled across the blue paint line onto privately-owned land.
  - Red paint is used around buffer areas and to show sale boundaries
  - If sale will be whole-tree harvested then 1 in 10 tops less than 4" in diameter must be left scattered across the site.
- PRESCRIPTION:**
- Harvest all merchantable hardwood stems. Sever all non-merchantable hardwood stems 2" diameter and greater.
  - Harvest all merchantable balsam fir and spruce. Leave all sub-merchantable balsam fir and spruce.
  - Leave all other conifers.
- To comply with the Best Management Practices for Invasive Species: Prior to moving equipment onto or off of the sale area, scrape or brush soil and debris from exterior surfaces to the extent practical.
  - Do not cut snags except for individuals that pose a safety hazard.
  - Do not damage any survey monumentation