

Bayfield County Forestry & Parks Department

Forester: O'Krueg, Holmes	Twp: 47N	Range: 9W	Sec: 2,3	Estimated Volumes		* Approx. 98% Maple, 2% Other Hardwood
Acre: 75	Township: Hughes			Species	Cords	
Soil: Sand	Compartment: 106	Stand: 33,35		Scrub Oak	652	
Topography: Gentle Rolling	Tract Number: 16-13	Reforestation Code: Nat. Regen.		Aspen	221	
Scale: 4"=1mile	Contract Number:			Mixed Hardwood*	208	
				Jack Pine	31	
				Red Pine	23	

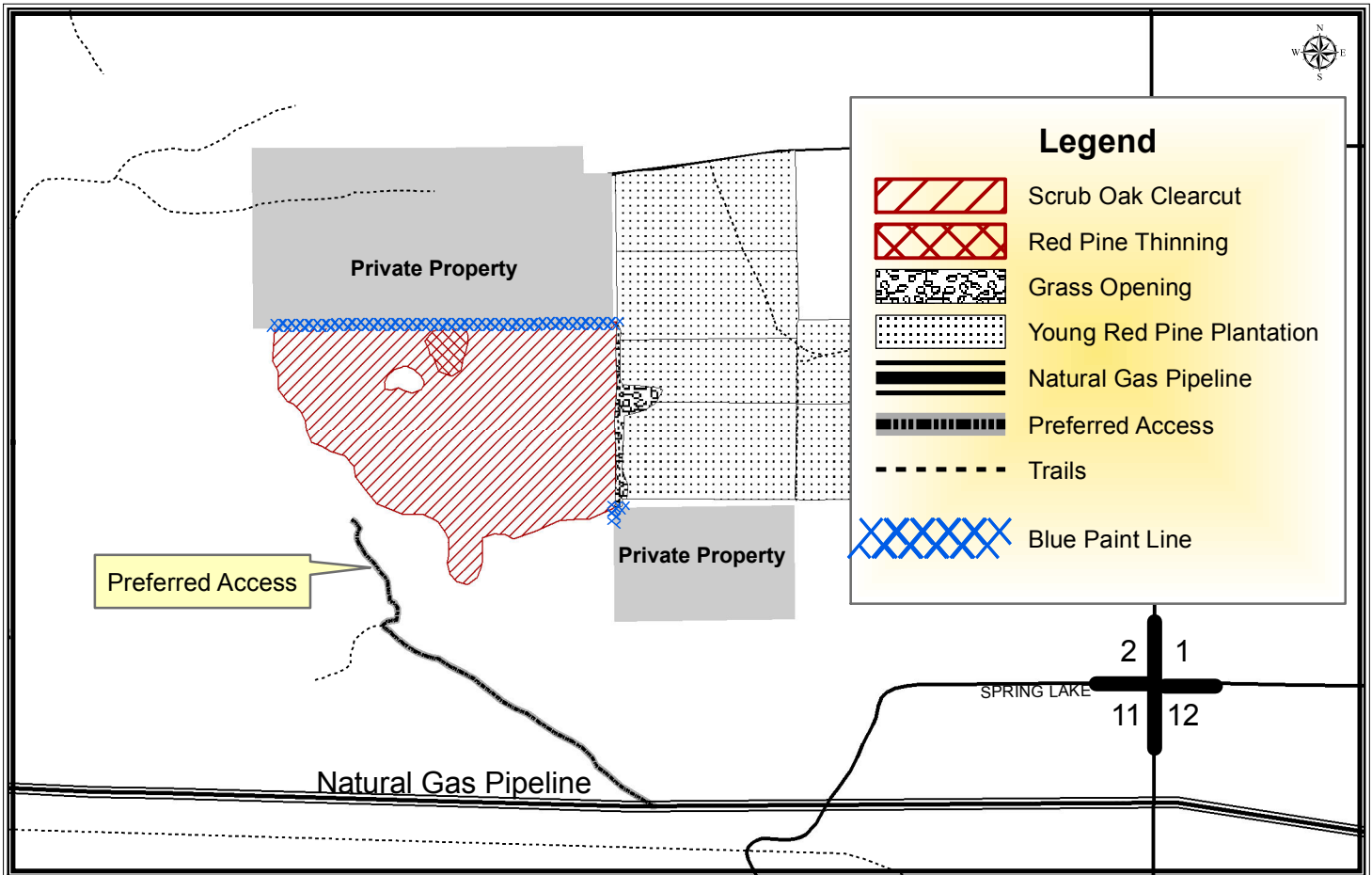

Harvest Requirements:

- Sale is being sold on a Ticket Scale Basis
- Sale boundaries consist of red paint and blue paint. The eastern boundary is an abrupt change in timber type.
- The blue paint line indicates private property, no equipment or trees may cross the blue line.
- Scrub Oak Clearcut Unit: Leave all conifer **EXCEPT** jack pine. Harvest all merchantable hardwood. Sever all hardwood stems 2" in diameter and greater.
- Red Pine Thinning Unit: Harvest all orange marked trees. Harvest all merchantable hardwood stems.
- Harvest all merchantable hardwood stems within the grass opening on the east side of the sale area.
- Do not cut snags except for those that pose a safety hazard.
- Harvested pine cannot be kept on the Bayfield County Forest for more than three weeks from May 1st to August 31st.
- Whole tree harvesting and/or utilization of tops less than 4" diameter will not be allowed.
- To comply with the Best Management Practices for Invasive Species: Prior to moving equipment onto or off of the sale area, scrape or brush soil and debris from exterior surfaces to the extent practical.
- Decking of wood along town roads will not be allowed without permission from Bayfield County.
- The access road crosses a Natural Gas pipeline as noted on the map. Digger's hotline must mark the line and the pipeline company must be contacted prior to crossing. The pipeline company may place conditions on crossing the line. In the past they have requested that a soil lift be used where the road crosses the line.
