

Bayfield County Forestry & Parks Department

Forester: O'Krueg, Delegan	Twp: 45N	Range: 9W	Sec: 2	Estimated Volumes	
Acre: 97	Township: Barnes			Species	Cords
Soil: Sand	Compartment: 160	Stand: 13		Red Pine	960
Topography: Gentle Rolling	Tract Number: 23-13	Reforestation Code: None		Jack Pine	81
Scale: 4"=1mile	Contract Number:			Aspen	6
				Mixed Hardwood*	5

Average diameter of red pine is 7 in.

* Approx. 60% Maple and 40% Scrub Oak

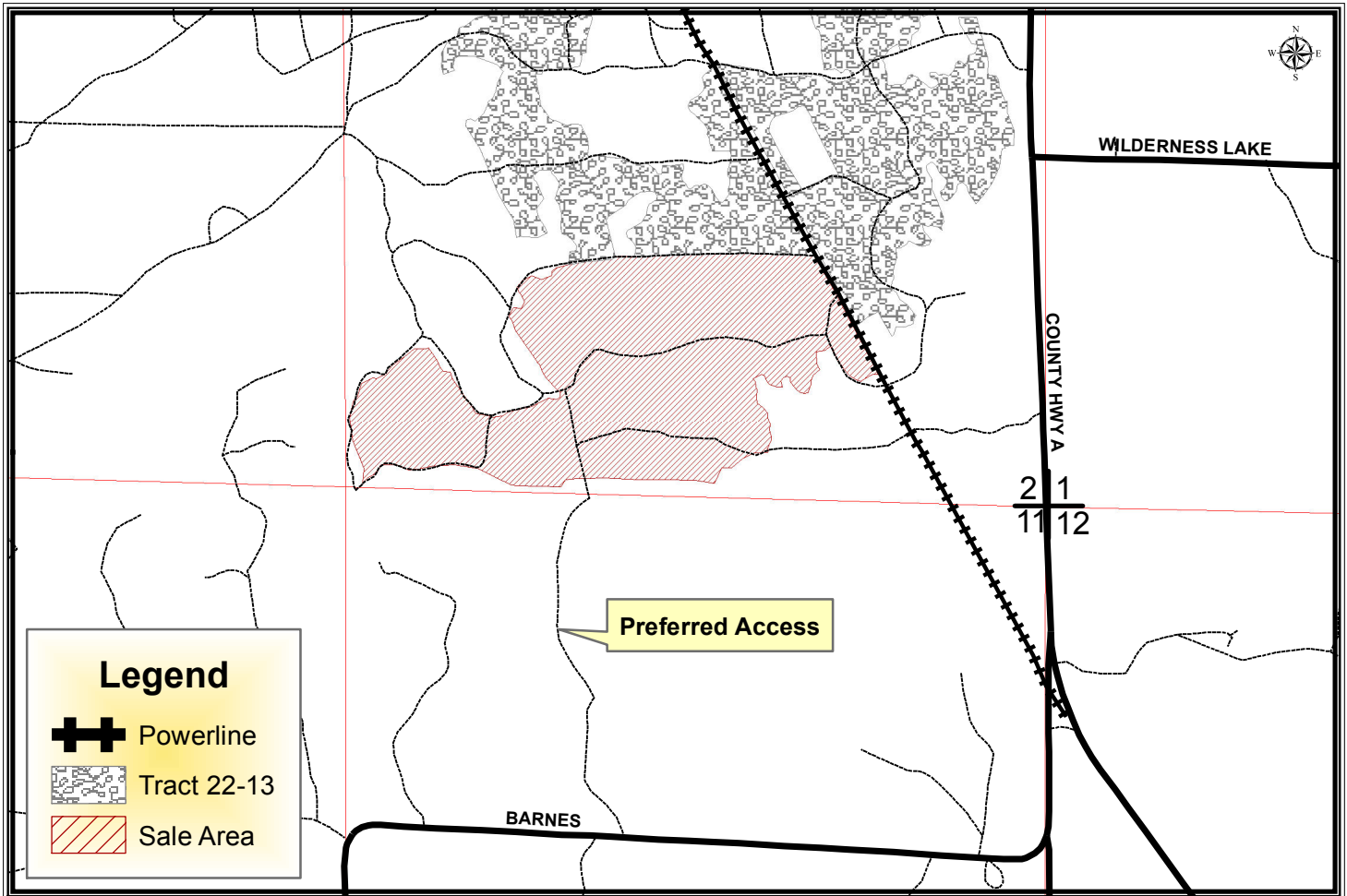

Harvest Requirements:

- Sale is being sold on a Ticket Scale Basis
- Sale boundaries consist of red paint line or an abrupt change in timber type.
- Harvest every third row (**rows are not marked**). Row direction is northwest and southeast (parallel to powerline).
- Harvest all jack pine, white pine, aspen, oak, and maple necessary for operability.
- Harvested pine cannot be kept on the Bayfield County Forest for more than three weeks from May 1st to August 31st.
- A powerline runs along the east side of this sale. No sale operations will be allowed on this right-of-way.
- Do not cut snags except for those that pose a safety hazard.
- Whole tree harvesting and/or utilization of tops less than 4" diameter will not be allowed.
- This contract requires County authorization for all road/landing construction and places a number of other requirements on road construction and closure.
- To comply with the Best Management Practices for Invasive Species: Prior to moving equipment onto or off of the sale area, scrape or brush soil and debris from exterior surfaces to the extent practical.
- Decking of wood along town roads will not be allowed without permission from Bayfield County.
- Do not damage any survey monumentation.
