

Bayfield County Forestry & Parks Department

Forester: County (MA,JN,JH,AO)	Twp: T46N	Range: R9W	Sec: 29,30	Estimated Volumes						
Acre: 73	Township: Barnes			<table border="1"> <thead> <tr> <th rowspan="2">Species</th> <th>Round Wood</th> </tr> <tr> <th>Cords</th> </tr> </thead> <tbody> <tr> <td>Red Pine</td> <td>901</td> </tr> </tbody> </table>		Species	Round Wood	Cords	Red Pine	901
Species	Round Wood									
	Cords									
Red Pine	901									
Soil: sand	Compartment: 146	Stand: 7								
Topography: flat	Tract Number: 29-13	Reforestation Code: NA								
Scale: 4"=1mile	Contract Number:			2nd Thinning 10" avg. dbh						

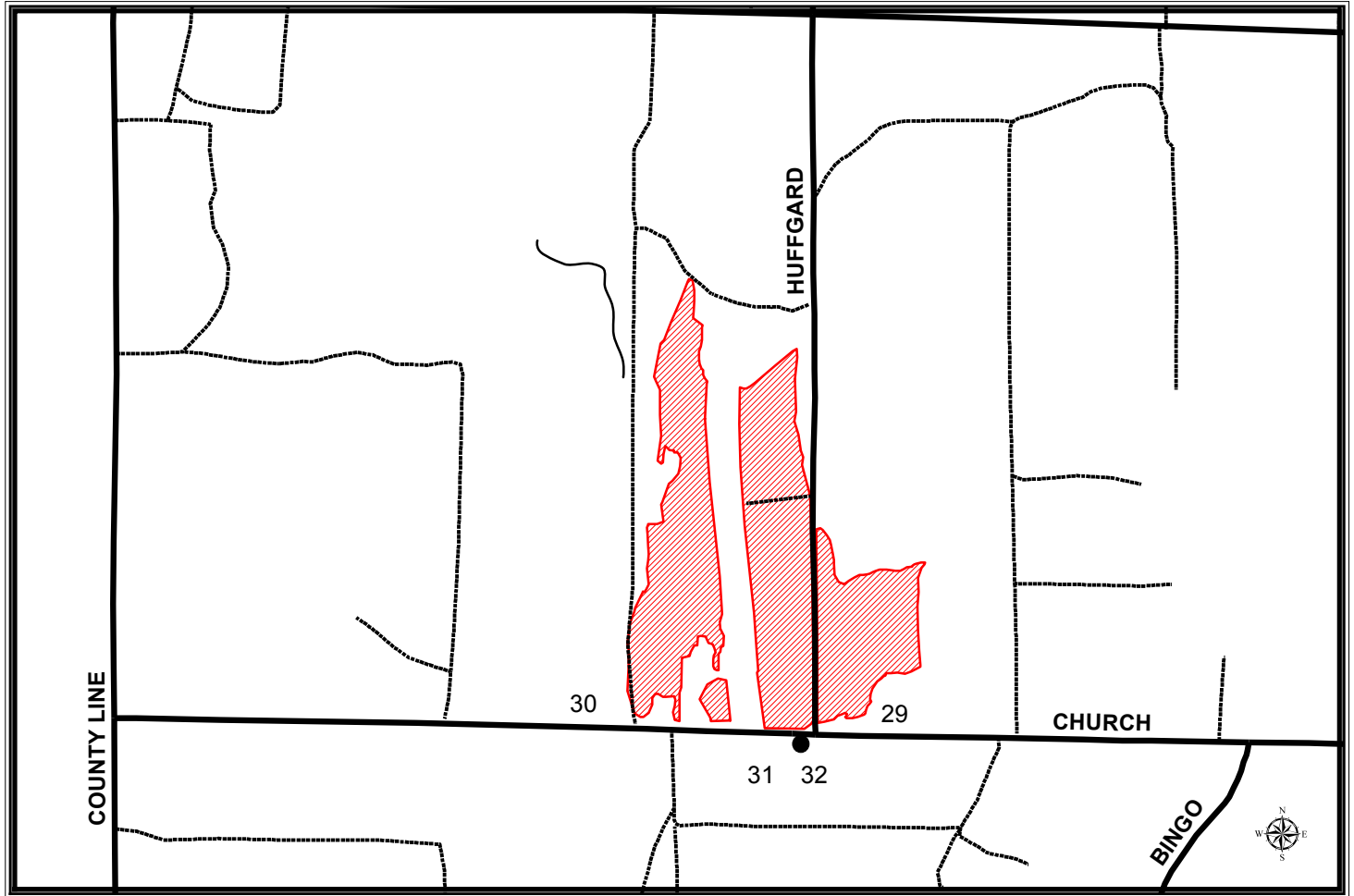

Harvest Requirements:

- Sale is a 2nd thinning being sold on a Ticket Scale Basis
- Harvest orange painted trees
- Whole tree harvesting and/or utilization of tops less than 4" diameter will not be allowed
- To comply with the Best Management Practices for Invasive Species: Prior to moving equipment onto or off of the sale area, scrape or brush soil and debris from exterior surfaces to the extent practical
- Harvested pine cannot be kept on the Bayfield County Forest for more than three weeks from May 1st to August 31st
- Do not cut snags except for those that pose a safety hazard
- Decking of wood along town roads will not be allowed without permission from Bayfield County