

Bayfield County Forestry & Parks Department

Forester: County (MA,JN,JH,AO,LD)	Twp: T51N	Range: R5W	Sec: 24	Estimated Volumes		
Acre: 25	Township: Bayfield			Species	Whole Tree	Round Wood
Soil: sandy loam	Compartment: 14	Stand: 6		Tons	Cords	
Topography: rolling	Tract Number: 32-13	Reforestation Code: NA		Red Pine	944	352
Scale: 4"=1mile	Contract Number:			3rd Thinning 12" avg. dbh		

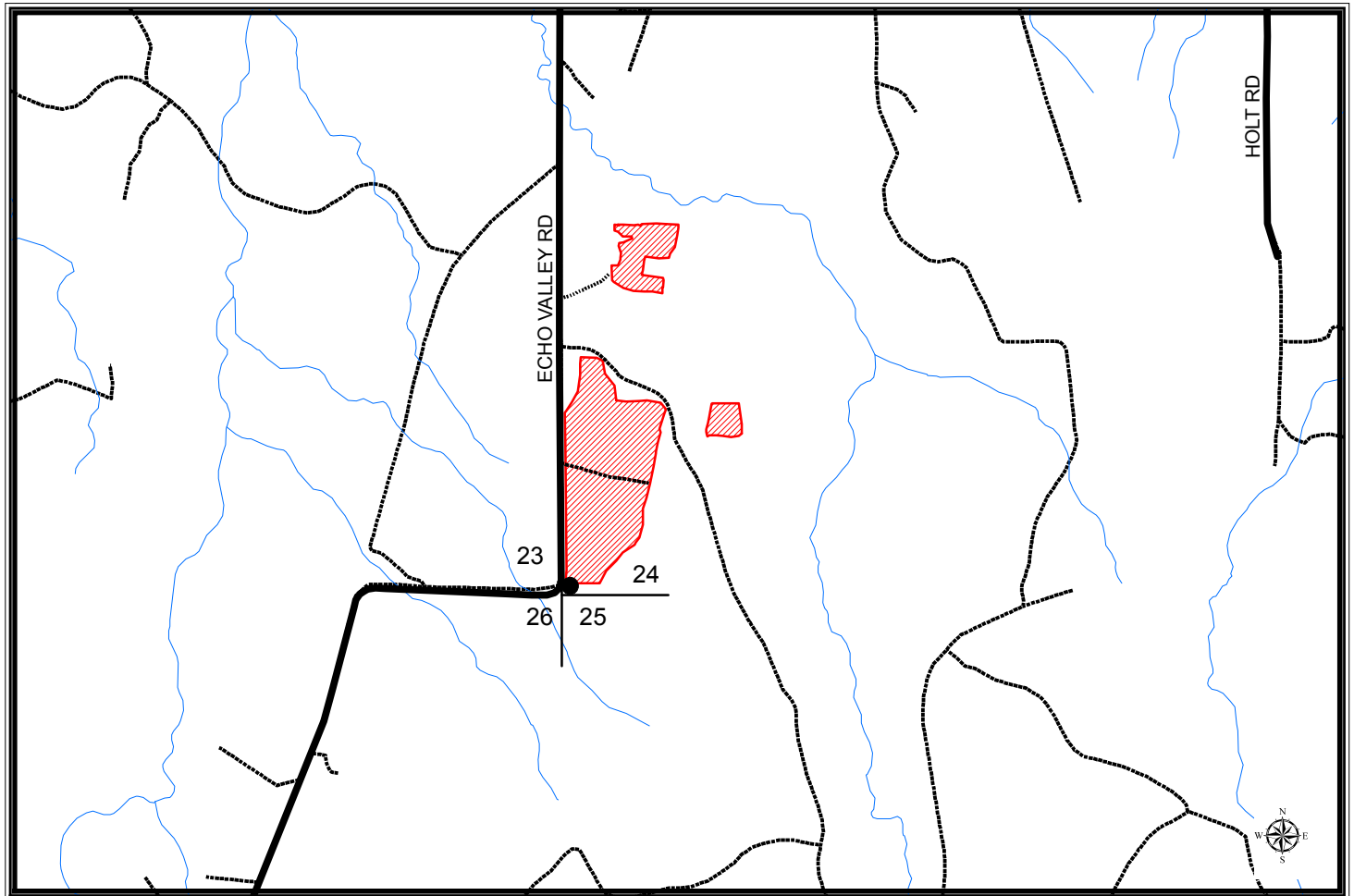

Harvest Requirements:

- Sale is a 3rd thinning being sold on a Ticket Scale Basis
- Harvest orange painted trees
- If sale is whole tree harvested then 1 in 10 tops less than 4" diameter must be left scattered across the site
- To comply with the Best Management Practices for Invasive Species: Prior to moving equipment onto or off of the sale area, scrape or brush soil and debris from exterior surfaces to the extent practical
- Harvested pine cannot be kept on the Bayfield County Forest for more than three weeks from May 1st to August 31st
- Do not cut snags except for those that pose a safety hazard
- Decking of wood along town roads will not be allowed without permission from Bayfield County