

Bayfield County Forestry & Parks Department

Forester: MA, JN			Acres: 96	<table border="1"> <thead> <tr> <th rowspan="2">Species</th> <th>Whole Tree</th> <th>Round Wood</th> <th>Logs</th> </tr> <tr> <th>Tons</th> <th>Cords</th> <th>MBF</th> </tr> </thead> <tbody> <tr> <td>Aspen</td> <td>2741</td> <td>971</td> <td></td> </tr> <tr> <td>White Birch</td> <td>379</td> <td>97</td> <td></td> </tr> <tr> <td>Mixed Hardwood</td> <td>1645*</td> <td>405*</td> <td>7**</td> </tr> <tr> <td>Red Oak</td> <td>4162</td> <td>1198</td> <td>155</td> </tr> <tr> <td>Red Pine</td> <td>612</td> <td>214</td> <td></td> </tr> <tr> <td>White Pine</td> <td>195</td> <td>62</td> <td></td> </tr> </tbody> </table> <p>* approx. 54% sugar maple, 44% red maple, 1% ash, 1% yellow birch ** approx. 25% sugar maple, 30% red maple, 43% white birch, 1% yellow birch, 1% ash</p>	Species	Whole Tree	Round Wood	Logs	Tons	Cords	MBF	Aspen	2741	971		White Birch	379	97		Mixed Hardwood	1645*	405*	7**	Red Oak	4162	1198	155	Red Pine	612	214		White Pine	195	62	
Species	Whole Tree	Round Wood	Logs																																
	Tons	Cords	MBF																																
Aspen	2741	971																																	
White Birch	379	97																																	
Mixed Hardwood	1645*	405*	7**																																
Red Oak	4162	1198	155																																
Red Pine	612	214																																	
White Pine	195	62																																	
Twp: T43N	Range: R7W	Sec: 26,27	Compartment: 197																																
Township: Cable		Stand: 6,9,13																																	
Soil: loamy sand	Reforestation Code: nat. regen.	Tract Number: 35-13																																	
Topography: hilly		Contract Number:																																	

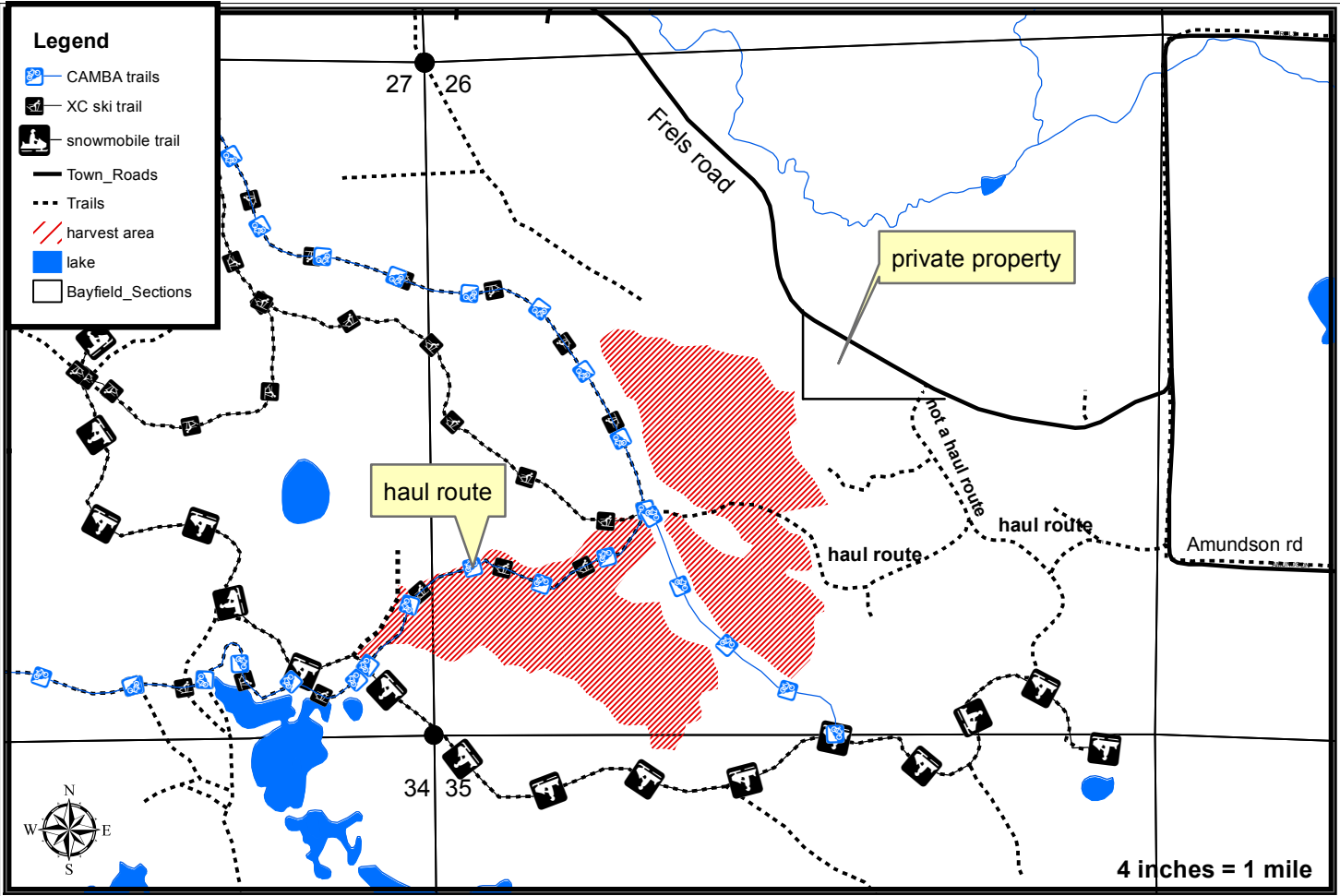

- Harvest Requirements:
- Sale will be sold on a Ticket Scale Basis
 - Sale boundaries are red paint or young aspen
 - A number of recreational trails are located in or near this timber sale. A portion of the ski/bike trail will be opened up as a haul route. Decking of wood must be minimized on this trail. A series of stub trails may be constructed for decking of wood. There needs to be a 25 ft setback of slash from all ski trails and bike trails. Upon completion of the sale, trails must be returned to good condition as determined by the sale administrator. No hauling will be allowed on the ski trail when there is more than 2" of snow on the ground. No harvesting will be allowed on the western unit of the sale when there is more than 2" of snow on the ground.
 - If the snowmobile trail will be utilized as part of the access for this sale during winter harvesting the snowmobile trail must be kept unobstructed and in a packed snow condition. The purchaser must insure that harvesting and hauling operations will not create a safety hazard to snowmobiles
 - Harvest all hardwood trees not painted in purple paint
 - Harvest all orange painted pine trees
 - Sever all non-merchantable hardwood stems 2" in diameter and greater
 - Leave all non-merchantable spruce, fir, and pine
 - Do not cut snags except for those that pose a safety hazard.
 - To comply with the Best Management Practices for Invasive Species: Prior to moving equipment onto or off of the sale area, scrape or brush soil and debris from exterior surfaces to the extent practical.
 - If harvest will utilize the whole tree, 1 in 10 tops must be left scattered throughout the sale.
 - This contract requires County authorization for all road/landing construction and places a number of other requirements on road construction and closure.