

Bayfield County Forestry & Parks Department

Forester: County Foresters	Twp: T50N	Range: R6W	Sec: 27,28	Species	Round Wood	Logs	* 80% red maple, 15% sugar maple, 5% ash ** 75% red maple, 15% sugar maple, 5% ash, 5% white birch Avg. Pine DBH = 13"
Acres: 161	Township: Bell			Aspen	448		
Soil: sand to clay	Compartment: 45,46	Stand: 5,16,22,12,14,7		Mixed Hardwood	648*	17**	
Topography: rolling	Tract Number: 41-13	Reforestation Code: NA		Red Oak	764	137	
Scale: 4"=1mile	Contract Number:			White Birch	64		
				Basswood	48	19	
				White Pine	39		
				Red Pine	48		
				Fir/Spruce	77		

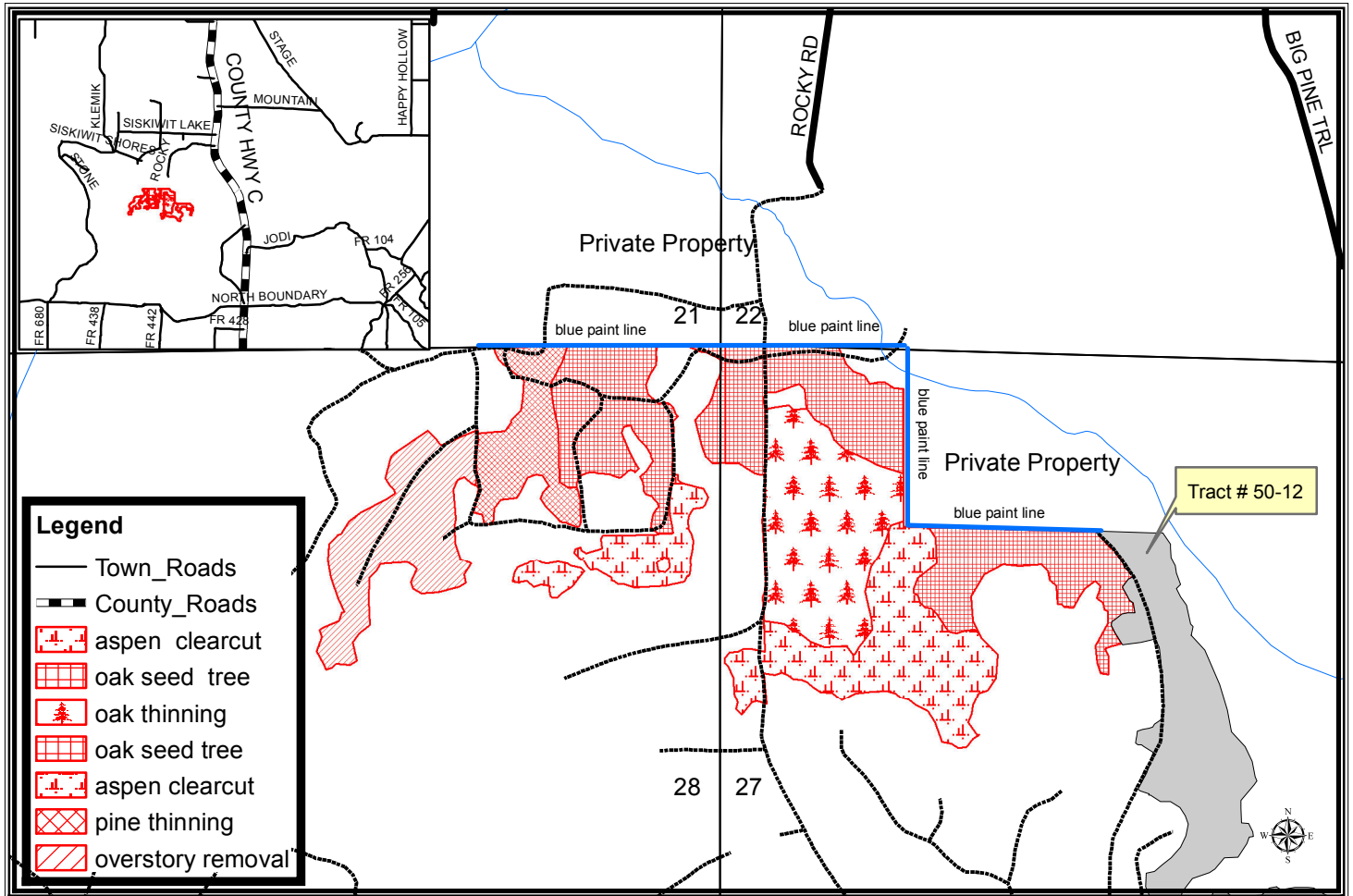

- Harvest Requirements:
- Sale will be sold on a Ticket Scale Basis
 - Whole tree harvesting and/or utilization of tops less than 4 inches in diameter will not be allowed
 - The north border of this sale is along private property, which is noted with a blue paint line. No equipment or trees may cross the blue paint line. Access thru private property has been secured
 - Sale units are divided by red paint, roads, or a change in prescription management (pine thinning unit to oak seed tree)
 - Leave all hemlock and cedar throughout entire sale area
 - Oak seed tree unit: leave all purple painted trees, leave all pine. Harvest all merchantable fir and spruce. Harvest all hardwood not marked in purple. Sever all non-merchantable hardwood stems 2" in diameter and greater
 - Oak thinning unit: harvest all orange painted trees, harvest all aspen, harvest all merchantable fir and spruce
 - No harvesting in this unit between break-up and July 1st (two-lined borer restriction)
 - Overstory removal unit: harvest all merchantable timber except purple painted trees and pine. Minimize damage to understory trees
 - Aspen clearcut unit: Harvest all stems except pine. Sever all non-merchantable hardwood stems 2" in diameter and greater
 - Pine thinning unit: Harvest all orange painted trees. Harvest all hardwood except those painted in purple paint. Minimize damage to understory trees
 - To comply with the Best Management Practices for Invasive Species: Prior to moving equipment onto or off of the sale area, scrape or brush soil and debris from exterior surfaces to the extent practical
 - Harvested pine cannot be kept on the Bayfield County Forest for more than three weeks from May 1st to August 31st
 - Do not cut snags except for those that pose a safety hazard