

Bayfield County Forestry & Parks Department

| | | | | | | |
|----------------------------|----------------------|---------------------------|---------|-------------------|-------|------|
| Forester: Neitzel | Twp: 47N | Range: 9W | Sec: 11 | Estimated Volumes | | |
| Acres: 36 | Township: Hughes | | | Roundwood | | |
| Soil: Sand | Compartment: 106,109 | Stand: 5,12,20 | | Species | Cords | Tons |
| Topography: Gentle Rolling | Tract Number: 48-12 | Reforestation Code: AR-PR | | Scrub Oak* | 145 | 525 |
| Scale: 4"=1mile | Contract Number: | | | Red Pine** | 106 | 333 |
| | | | | Aspen | 80 | 246 |
| | | | | Jack Pine | 73 | 198 |

*Approx. 92% scrub oak, 4% maple, 3% spruce/fir, 1% other hardwood
 **Approx. 96% red pine, 4% white pine.

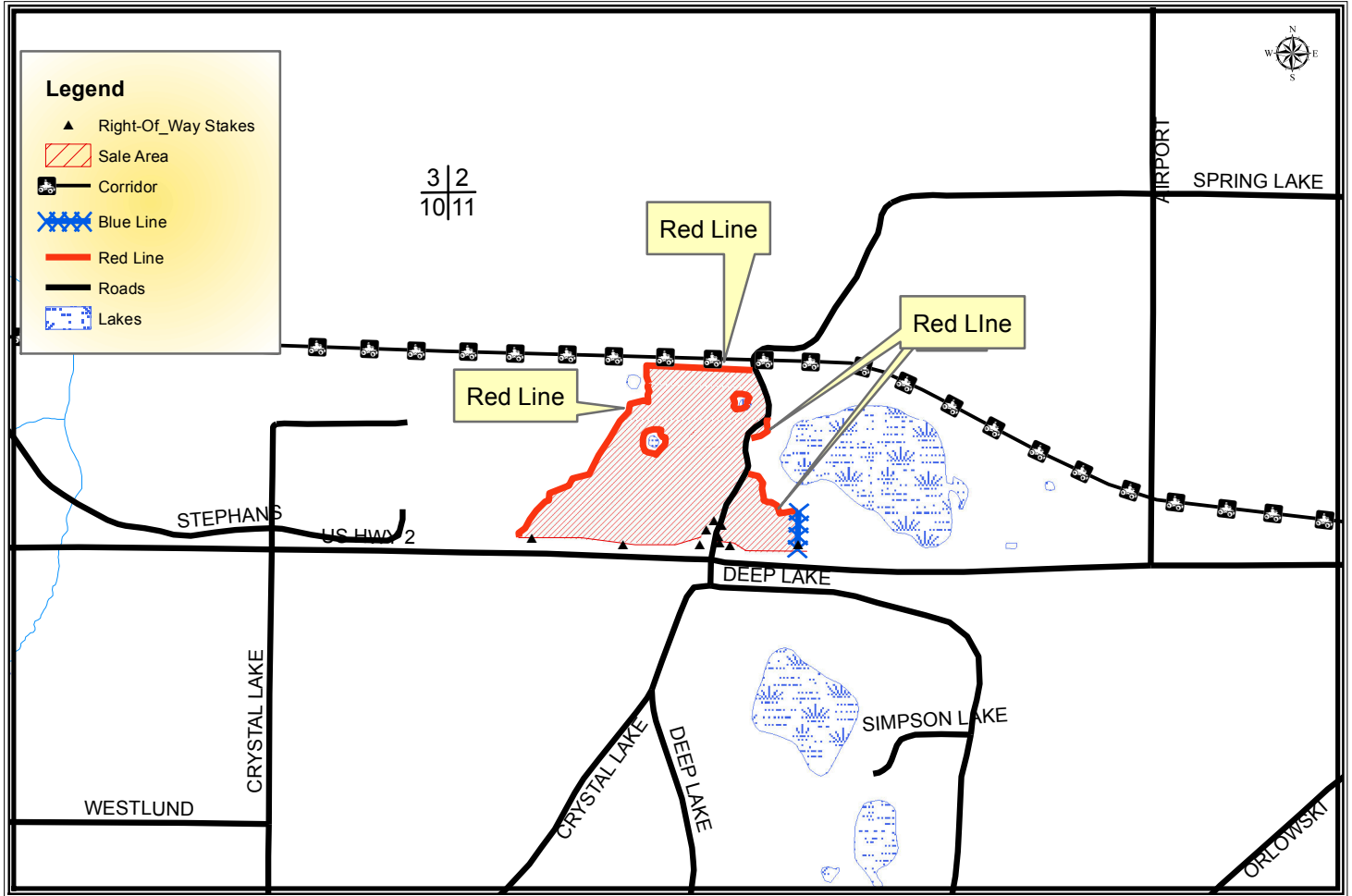

Harvest Requirements:

- Sale is a clearcut being sold on a Ticket Scale Basis
- Sale boundaries are designated by red line, blue line, roads or right of ways
- Harvest all merchantable timber within the sale boundaries.
- Sever all stems 2" in diameter and greater.
- Cut all snags except those that pose a safety hazard
- The tri-County Corridor runs along the north end of the sale. No equipment or decking of wood will be allowed on the corridor. Caution must be taken and appropriate signage used.
- The contractor must complete the Application/Permit to Work on Highway Right-Of-Way which will be provided by the County.
- Do not damage Highway Right-Of-Way Stakes.
- The blue paint line indicates private property, no equipment or trees may cross the blue line.
- If harvest will utilize the whole tree, 1 in 10 tops must be left scattered across the site.
- Harvested pine cannot be kept on the Bayfield County Forest for more than three weeks from May 1st to August 31st.
- To comply with the Best Management Practices for Invasive Species: Prior to moving equipment onto or off of the sale area, scrape or brush soil and debris from exterior surfaces to the extent practical.
- Decking of wood along town roads will not be allowed without permission from Bayfield County.
