

# Bayfield County Forestry & Parks Department

Forester: Mike Amman			Compartment: 27,47	Stand: 3,18	Tract Number: <b>19-19</b>
Twp: 50 N	Range: 6W	Sec: 13,14,23,24	Township: Bell	Contract Number:	
Topography: Rolling, flat			Reforestation Code: Natural	Soil: Clay	Acres: <b>59</b>

## Estimated Volumes

\*Approx. 47% red maple, 40% ash, 12% white birch, 1% other

Species	4" Roundwood (Cords)	Whole Tree (Tons)	Sawlogs (MBF)
Aspen	1379	4081	
Mixed Hardwood*	130	382	
Spruce	54	154	
Fir	226	702	

### Special Restrictions:

Frozen or very dry ground harvesting only

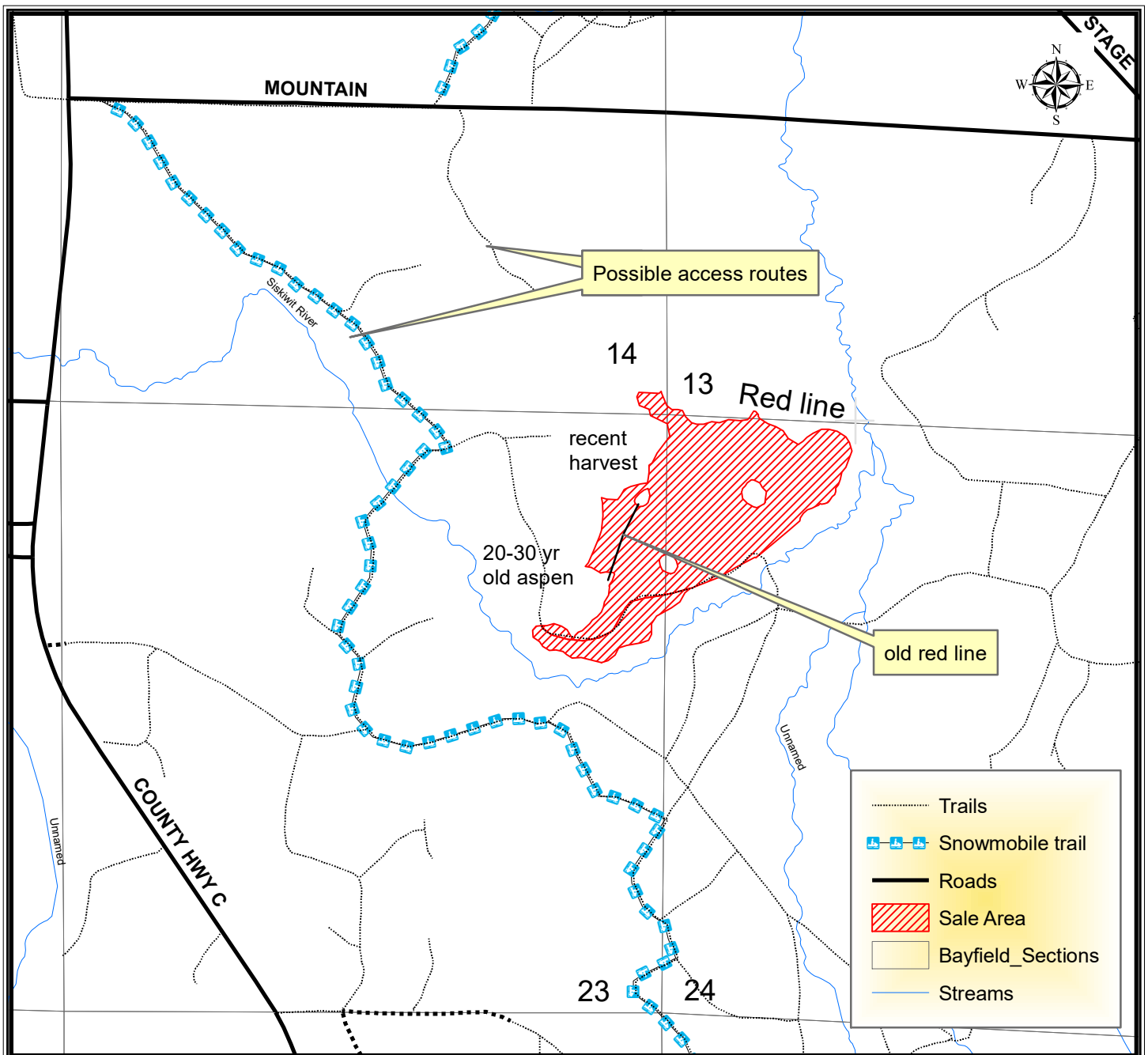

# TRACT 19-19 – HARVEST REQUIREMENTS

The following terms and conditions supplement those provided in the Bayfield County Timber Sale Contract.

## A. PRESCRIPTION:

1. Harvest is a coppice prescription with an estimated average residual basal area of 3 ft<sup>2</sup>.

## B. HARVEST REQUIREMENTS:

1. Harvest all hardwood 2" dbh and greater. Harvest all fir/spruce greater than 4" in dbh and greater. Leave all oak, cedar, pine.

## C. OPERATIONAL REQUIREMENTS AND SEASONAL RESTRICTIONS:

1. Sale operations may only occur when the ground is frozen or very dry as determined by Bayfield County.
2. 3-4 grouse trees were marked throughout the sale area. These trees are marked with a purple paint with a ring and X. Harvest these trees just above the red ring and lay the entire tree on the ground as close to the stump as possible. These trees will provide grouse with drumming log opportunities.
3. Sale boundaries are a combination of red paint, adjacent recent harvest, 20-30 year old aspen.
4. There is old red line in the western portion of the sale that needs to be ignored. Cut the old red painted trees and continue to harvest until you hit the 25 yr old aspen.
5. Do not damage any survey monumentation.
6. If harvest will utilize the whole tree, 1 in 10 tops must be left scattered throughout the sale.

## D. ACCESS AND ROADS:

1. Access to this timber sale may utilize a portion of a designated snowmobile trail. Excessive damage (beyond normal wear and tear) to the snowmobile trail, as determined by Bayfield County, will not be tolerated. If the County determines excessive damage has occurred, the Contractor may be held responsible for a portion or all of the repair. The County and Contractor must communicate on a regular basis to ensure issues are addressed in a timely manner and the snowmobile trail remains in a safe and acceptable condition.
2. During winter harvesting the snowmobile trail must be kept unobstructed and in a packed snow condition. The purchaser must ensure that harvesting and hauling operations will not create a safety hazard to snowmobiles. If snowmobile trail is used it must be returned to an acceptable condition as determined by Bayfield County.
3. This contract requires County authorization for all road/landing construction and places a number of other requirements on road construction and closure.
4. As per the Bayfield County Access Management Plan, the existing roads within this timber sale are closed to some or all forms of motorized vehicle use. Prior to the completion of the timber sale, roads that were used to access the sale will need to be closed, as determined by, and to the satisfaction of, Bayfield County.

## E. OTHER

To comply with Best Management Practices for Invasive Species: Prior to moving equipment onto or off the sale area, scrape or brush soil and debris from exterior surfaces to the extent practical.

