

Bayfield County Forestry & Parks Department

Forester: Andrew O'Krueg			Compartment: 92	Stand: 15,16	Tract Number: 20-19
Twp: 49N	Range: 8W	Sec: 24,27	Township: Orienta	Contract Number:	
Topography: Gently Rolling			Reforestation Code: N/A	Soil: Silt Loam, Clay	Acres: 82

Estimated Volumes				*Approx. 64% Red Maple, 14% Oak, 7% Ash, 7% Basswood, 7% Birch, 1% Other
Species	4" Roundwood (Cords)	Whole Tree (Tons)	Sawlogs (MBF)	
Aspen	1078	3614		**Approx. 85% Oak, 14% Red Maple, 1% Other
Red Maple*	459	1417		
Balsam Fir	10	50		Special Restrictions: >Approximately 30% of this sale will require frozen or dry ground harvesting
Oak**			7	

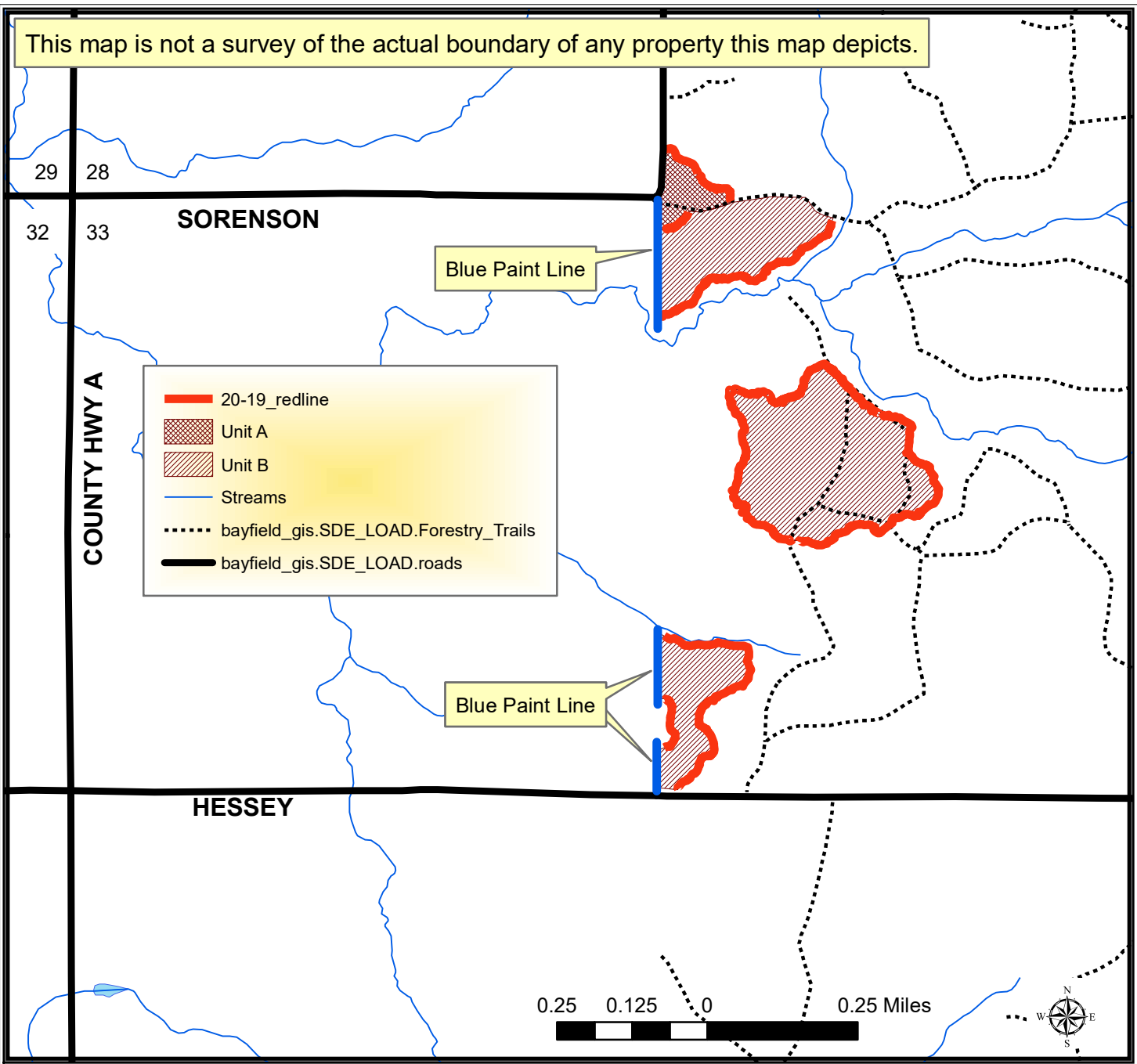

TRACT 20-19 – HARVEST REQUIREMENTS

The following terms and conditions supplement those provided in the Bayfield County Timber Sale Contract.

A. PRESCRIPTION:

1. Harvest unit A has a coppice prescription with an estimated average residual basal area of 0 ft².
2. Harvest unit B has a coppice with standards prescription with an estimated average residual basal area of 3 ft².

B. HARVEST REQUIREMENTS:

1. In unit A, harvest all hardwood stems and balsam fir 2" and greater.
2. In unit B, harvest all unmarked hardwood stems 2" and greater.
3. In unit A, leave all conifer except balsam fir.
4. In unit B, leave all conifer and purple marked trees.
5. Sale boundaries consist of red paint line, blue paint line, trails, Sorenson Rd. or Hessey Rd.

C. OPERATIONAL REQUIREMENTS AND SEASONAL RESTRICTIONS:

1. The blue paint line indicates private property. No equipment or felled trees may cross the line.
2. If harvest will utilize the whole tree, 1 in 10 tops must be left scattered throughout the sale.
3. Approximately 30% of the sale will require the ground to be frozen or exceptionally dry conditions as determined by Bayfield County.

D. ACCESS AND ROADS:

1. This contract requires County authorization for all road/landing construction and places a number of other requirements on road construction and closure.
2. Decking of wood along town roads will not be allowed without permission from Bayfield County.

E. OTHER:

1. This sale includes 3 trees that are marked with a purple "X". Operator must fell and leave all trees marked with a purple "X". "X" marked trees should be cut 5 ft above ground level and should lie as close to the high stump as possible. These trees will create ruffed grouse drumming habitat.
2. To comply with Best Management Practices for Invasive Species: Prior to moving equipment onto or off the sale area, scrape or brush soil and debris from exterior surfaces to the extent practical.

