

# Bayfield County Forestry & Parks Department

Forester: Neitzel			Compartment: 2	Stand: 17	<b>Tract Number: 52-18</b>
Twp: 51N	Range: 4W	Sec: 7	Township: Russell	Contract Number:	
Topography: Gentle Rolling			Reforestation Code: N/A	Soil: Sand and Sandy Loam	<b>Acres: 58</b>

Estimated Volumes				*Approx. 58% Ash, 25% Maple, 16% Basswood, 1% Other Hardwood **Approx. 95% Ash, 5% Other Hardwood
Species	4" Roundwood (Cords)	Whole Tree (Tons)	Sawlogs (MBF)	
Red Oak	410	1349	33	<b>Special Restrictions:</b> >Frozen or dry ground harvesting only  >No harvesting from April 15th to July 15th
Mixed Hardwood*	69	204	n/a	
Ash**	n/a	n/a	9	

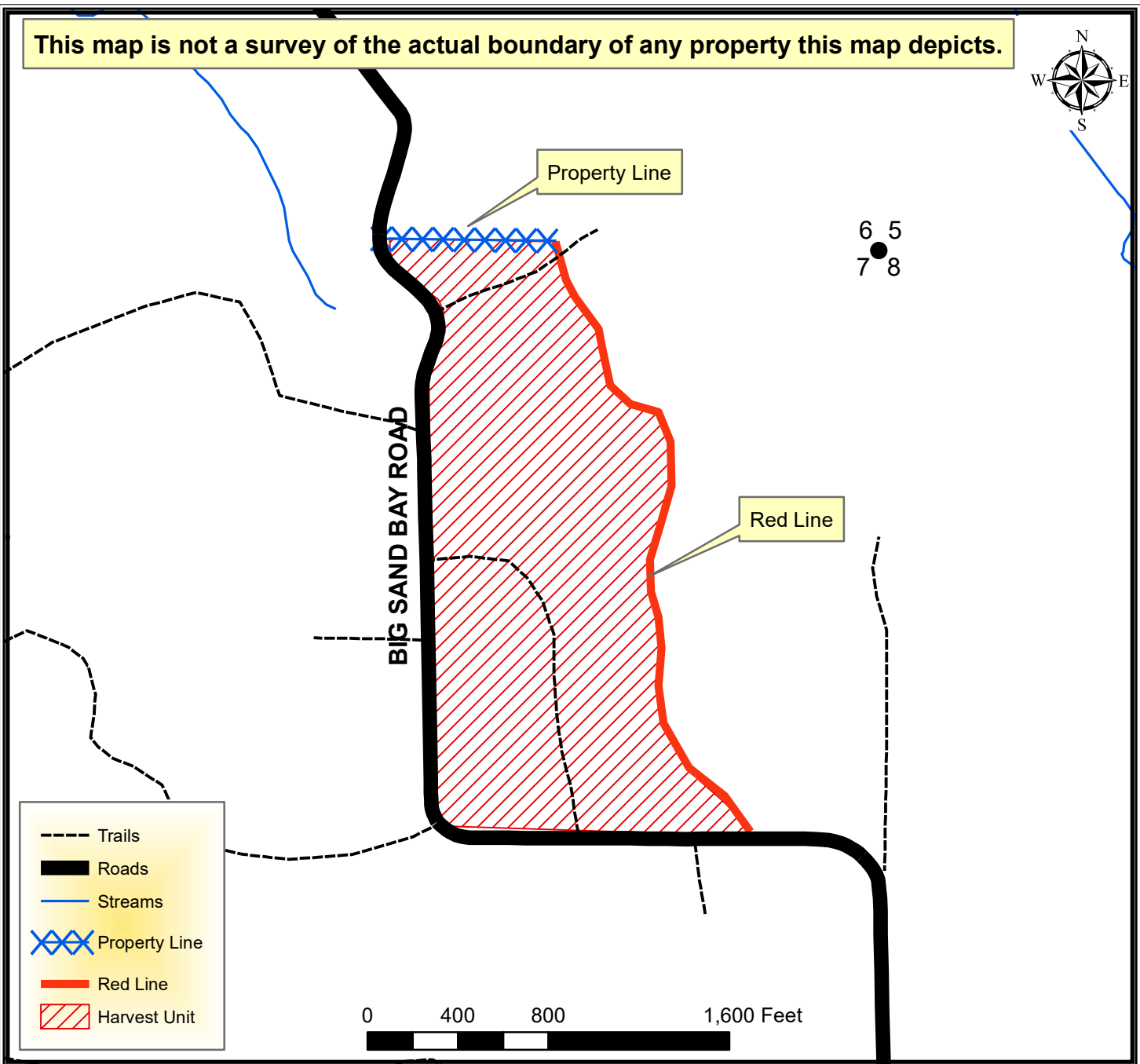

# TRACT 52-18 – HARVEST REQUIREMENTS

The following terms and conditions supplement those provided in the Bayfield County Timber Sale Contract.

## A. PRESCRIPTION:

1. The harvest unit has a thinning prescription with an estimated average residual basal area of 106 ft<sup>2</sup>.

## B. HARVEST REQUIREMENTS:

1. Harvest all orange marked stems
2. Harvest all marked and unmarked ash stems 4 inches in diameter and greater within the sale area

## C. OPERATIONAL REQUIREMENTS AND SEASONAL RESTRICTIONS:

1. Sale boundaries consist of roads, red paint line and blue paint line.
2. No sale operations allowed from April 15<sup>th</sup> to July 15<sup>th</sup>.
3. Sale operations may only occur when the ground is in dry or frozen conditions as determined by Bayfield County. 25% of the sale, the south end, is on sand soils and could be suitable for harvest most of the year. The other 75% has a good dry ground chance.
4. If harvest will utilize the whole tree, 1 in 10 tops must be left scattered throughout the sale.
5. Do not cut any snags except for individuals that pose a safety hazard.
6. The blue line indicates private property. No equipment or felled trees may cross the line.
7. Do not damage any survey monumentation.
8. Sale may be whole tree harvested but not whole tree skidded due to possible damage to the residual trees. Short wood logging or pole skidding will be allowed if the purchaser can demonstrate that it can be done without causing damage to the residual stand.

## D. ACCESS AND ROADS:

1. This contract requires County authorization for all road/landing construction and places a number of other requirements on road construction and closure.
2. Decking of wood along town roads will not be allowed without permission from Bayfield County.
3. According to the Bayfield County Access management plan the existing roads within this timber sale are closed to highway vehicle use. Prior to completion of the timber sale roads must be blocked as directed by the sale administrator.

## E. OTHER:

1. To comply with Best Management Practices for Invasive Species: Prior to moving equipment onto or off the sale area, scrape or brush soil and debris from exterior surfaces to the extent practical.

