

Bayfield County Forestry and Parks Department

Forester: Piikkila/LeBouton			Compartment: 148;152;153	Stand: 6&8; 24; 2,20,21,&26	Tract Number: 9-19
Twp: 46N	Range: 9W	Sec: 27,33,34	Township: Barnes (North)	Contract Number:	
Topography: Rolling			Reforestation Code: Aerial seed to PJ	Soil: Sand	Acres: 50

Estimated Volumes

Species	4" Roundwood (Cords)	Whole tree Tons
Red pine	950	2100
Jack pine	420	1100
Aspen*	160	465

*Aspen volume includes approx.. 3% scrub oak; 3% red maple; 1% white birch; and 93% aspen.
Red pine: average dbh= 10"; max dbh= 24"

Notes: Harvested pine cannot be kept on the Bayfield County Forest for more than three weeks from May 1st to August 31st

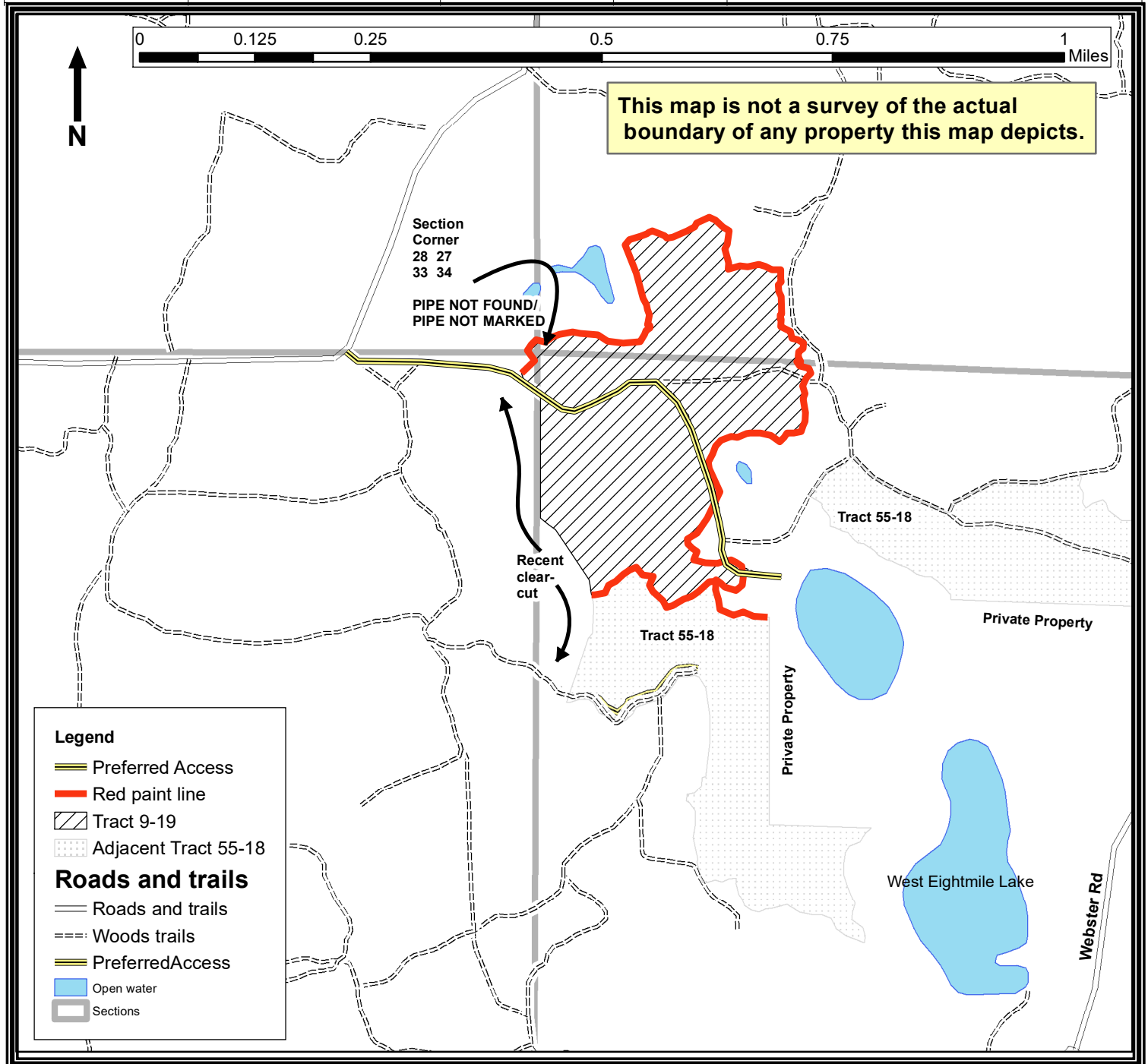

TRACT 9-19 – SUPPLEMENTAL REQUIREMENTS

The following terms and conditions supplement those provided in the Bayfield County Timber Sale Contract.

A. PRESCRIPTION:

1. Red pine, jack pine and aspen clear cut. No residual basal area will be left.

B. HARVEST REQUIREMENTS:

1. Cut all trees 2" dbh and larger.
2. Cut all snags.
3. Harvest boundaries are red paint lines, woods roads and cover type boundaries as shown on the map.

C. OPERATIONAL REQUIREMENTS AND SEASONAL RESTRICTIONS:

1. Harvested pine cannot be left on Bayfield County Forest for more than three weeks from May 1st to August 31st.

D. ACCESS AND ROADS:

1. This contract requires County authorization for all road/landing construction and places a number of other requirements on road construction and closure.
2. Decking of wood along town roads will not be allowed without permission from Bayfield County.

E. OTHER:

1. To comply with Best Management Practices for Invasive Species: Prior to moving equipment onto or off the sale area, scrape or brush soil and debris from exterior surfaces to the extent practical.

