

# Bayfield County Forestry & Parks Department

Forester: Andrew O'Krueg			Compartment: 20	Stand: 2,12,20,25	<b>Tract Number: 35-18</b>
Twp: 51N	Range: 5W	Sec: 34,35	Township: Bayfield	Contract Number:	
Topography: Gently Rolling, Moderate Slopes			Reforestation Code: N/A	Soil: Sand over clay, Clay	<b>Acres: 86</b>

Estimated Volumes				*Approx. 65% Maple, 30% Basswood, 2% Birch, 2% Ash, 1% Other Hardwood
Species	4" Roundwood (Cords)	Whole Tree (Tons)	Sawlogs (MBF)	
Mixed Hardwood*	1221	3835	27	<b>Special Restrictions:</b> >Frozen or Dry Ground harvesting only in portions of each unit. >Unit B: No harvesting spring break-up to July 15 <sup>th</sup>
Aspen	144	408		
Red Oak	135	455	30	
Balsam Fir	41	184		

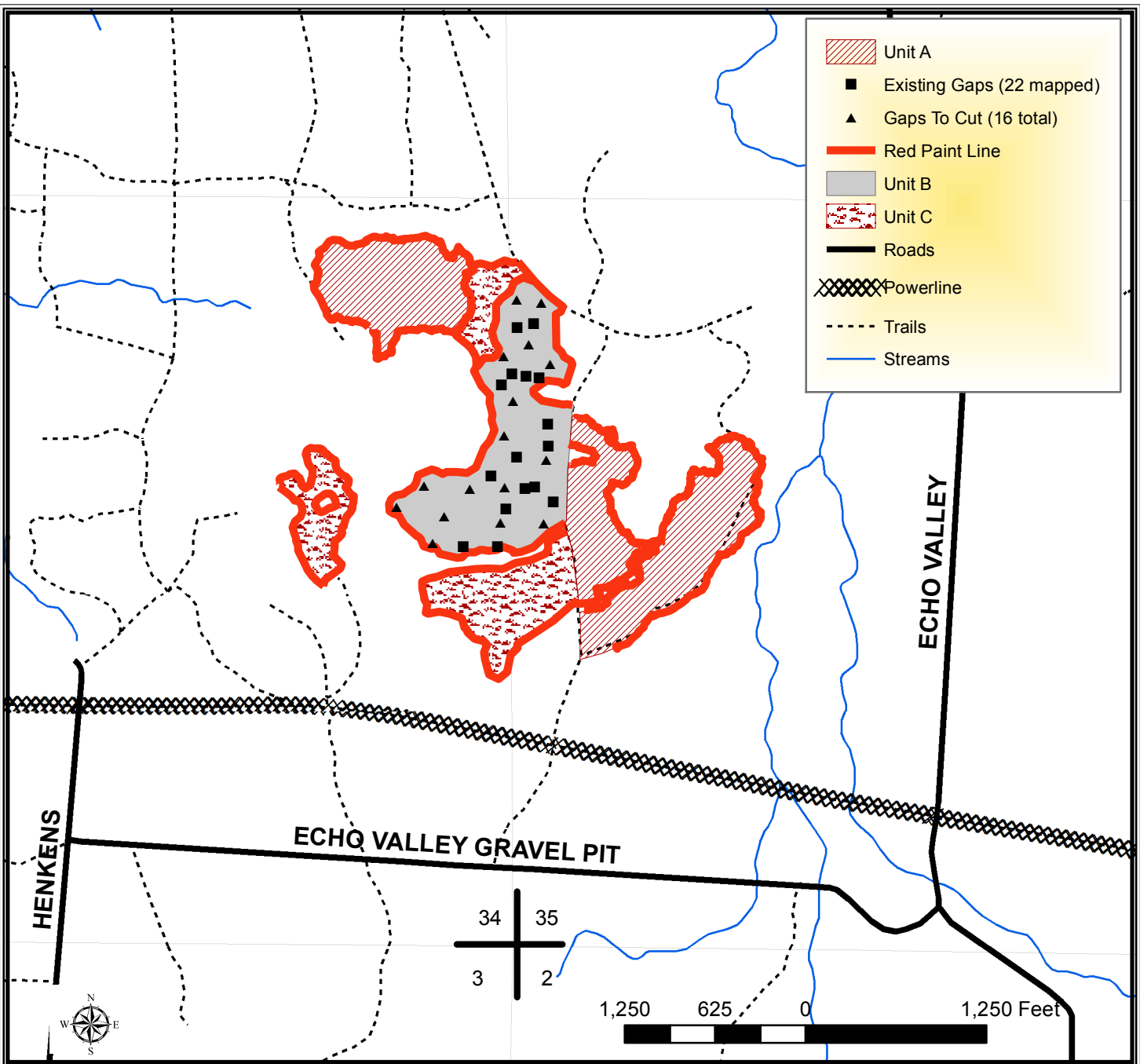

# TRACT 35-18 – HARVEST REQUIREMENTS

The following terms and conditions supplement those provided in the Bayfield County Timber Sale Contract.

## A. PRESCRIPTION:

1. Harvest unit A has a seed tree prescription with an estimated average residual basal area of 6 ft<sup>2</sup>.
2. Harvest unit B has a group selection prescription with an estimated average residual basal area of 83 ft<sup>2</sup>.
3. Harvest unit C has an overstory removal prescription with an estimated average residual basal area of 6 ft<sup>2</sup>.

## B. HARVEST REQUIREMENTS:

1. In unit A, harvest all hardwood stems and balsam fir 2" and greater.
2. In unit B, there are 100 ft diameter purple painted canopy gaps (8-12 two dot purple painted trees on perimeter facing in towards the gaps) harvest all hardwood and balsam fir stems as well as sever all trees 1" diameter and greater with the purple painted canopy gaps.
3. In unit C, harvest all hardwood stems 4 inches and great not marked with purple paint.
4. In unit A, leave all purple marked trees and leave all conifer except balsam fir.
5. In unit B, leave all conifer except balsam fir.
6. In unit C, leave all conifer and all purple marked trees.

## C. OPERATIONAL REQUIREMENTS AND SEASONAL RESTRICTIONS:

1. In unit B, no sale operations permitted between break up and July 15<sup>th</sup>.
2. If harvest will utilize the whole tree, 1 in 10 tops must be left scattered throughout the sale.
3. Sale operations may only occur when the ground is frozen or exceptionally dry conditions, as determined by Bayfield County, in some portions of each unit.
4. In 2018, oak wilt was officially confirmed in Bayfield County. Currently, this timber sale is located more than six miles away from the closest known infected tree. However, over the duration of this contract, additional infections could be discovered. If, over the duration of this contract, including extensions, oak wilt is officially confirmed within a six mile radius of this timber sale, as determined by the county, the following seasonal restriction will be applied: no harvesting operations will be allowed between April 15 (or as otherwise determined by the county) and July 15.

## D. ACCESS AND ROADS:

1. This contract requires County authorization for all road/landing construction and places a number of other requirements on road construction and closure.
2. Decking of wood along town roads will not be allowed without permission from Bayfield County.

## E. OTHER:

1. In unit B, avoid skidding or traveling through all existing gaps indicated on the sale map.
2. To comply with Best Management Practices for Invasive Species: Prior to moving equipment onto or off the sale area, scrape or brush soil and debris from exterior surfaces to the extent practical.
3. Minimize damage to advanced regeneration in Unit C.

