

Bayfield County Forestry & Parks Department

Forester: Mike Amman			Compartment: 31	Stand: 20	Tract Number: 04-20
Twp: 50 N	Range: 5W	Sec: 2,10,11,14,15	Township: Bayfield	Contract Number:	
Topography: rolling			Reforestation Code: Natural	Soil: clay, sandy loam	Acres: 99

Estimated Volumes				*Approx. 32% basswood, 25% sugar maple, 19% red maple, 15% black ash, 8% white birch, 1%misc
Species	4" Roundwood (Cords)	Whole Tree (Tons)	Sawlogs (MBF)	
Aspen	2541	7,513		Special Restrictions: Harvest during frozen or very dry conditions Leave all Oak
Mixed Hardwood*	846	2535		
Fir (avg. dbh 8")	76	222		Contract length: 3 years
Spruce (avg. dbh 16")	20	57		

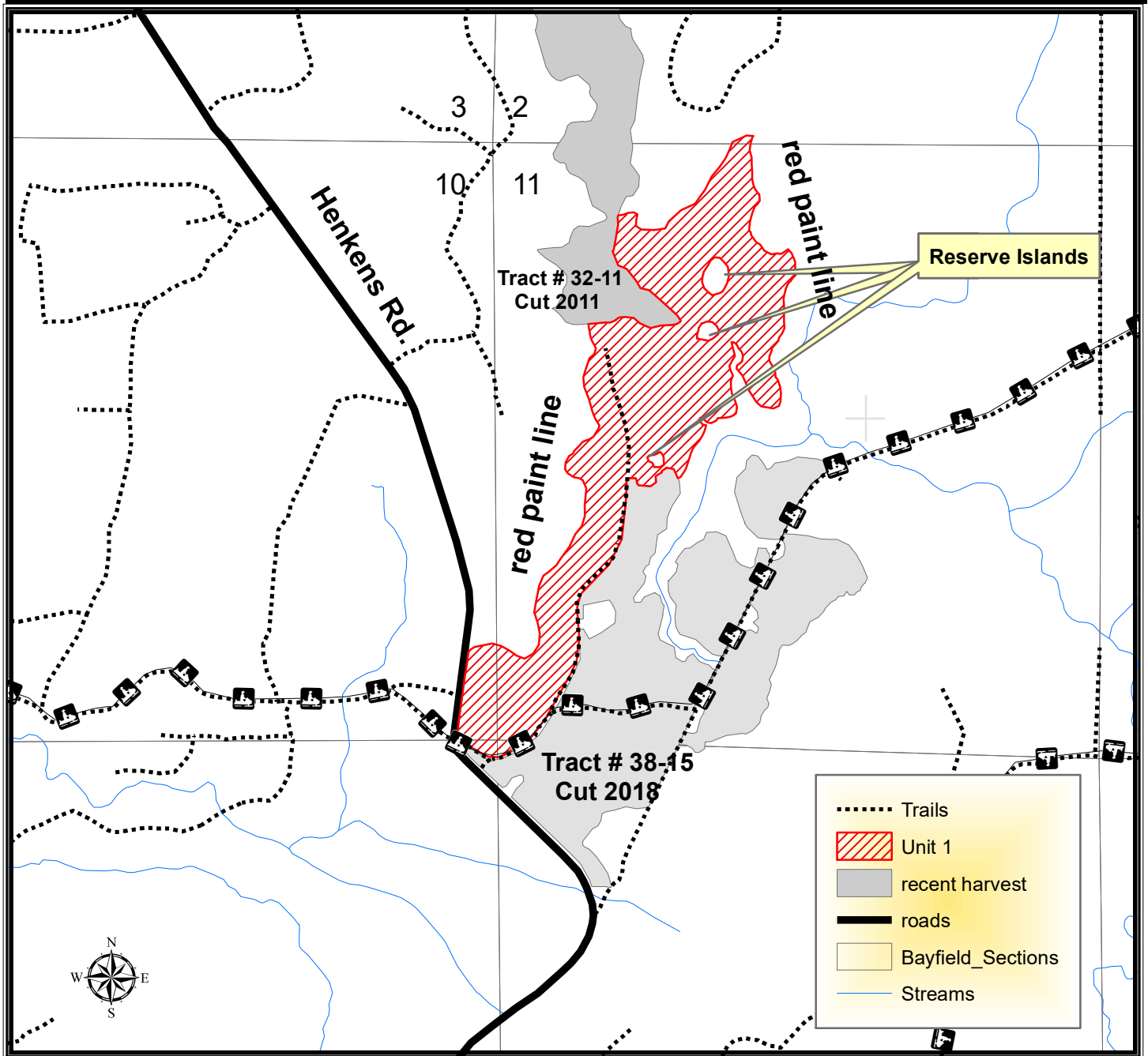

TRACT 04-20 – HARVEST REQUIREMENTS

The following terms and conditions supplement those provided in the Bayfield County Timber Sale Contract.

A. PRESCRIPTION:

1. Unit 1: Harvest is a coppice prescription with an estimated average residual basal area of 2 ft².

B. HARVEST REQUIREMENTS:

1. Unit 1: Harvest all hardwood 2" in diameter and greater except leave red painted leaved trees. Harvest all spruce and fir 4" in diameter and greater.

C. OPERATIONAL REQUIREMENTS AND SEASONAL RESTRICTIONS:

1. Sale boundaries are red line or adjacent to recent aspen harvests (less than 10 yrs old) as noted on the map.
2. This sale is located on mostly clay soils and therefore harvesting may only occur during frozen or exceptionally dry conditions.
3. 4-6 grouse trees were marked throughout the sale area. These trees are marked out in red paint with a ring and X. Harvest trees just above the red ring and lay the entire tree on the ground as close to the stump as possible. These trees will provide grouse with drumming log opportunities.
4. If harvest will utilize the whole tree, 1 in 10 tops must be left scattered throughout the sale.

D. ACCESS AND ROADS:

1. Limited new roads will be needed.
2. During winter harvesting the snowmobile trail must be kept unobstructed and in a packed snow condition. The purchaser must ensure that harvesting and hauling operations will not create a safety hazard to snowmobiles. Avoid damage to signs and trail markers.

E. OTHER:

1. To comply with Best Management Practices for Invasive Species: Prior to moving equipment onto or off the sale area, scrape or brush soil and debris from exterior surfaces to the extent practical.

