

# Bayfield County Forestry & Parks Department

Forester: Neitzel			Compartment: 157	Stand: 12	<b>Tract Number: 06-20</b>
Twp: 45N	Range: 9W	Sec: 4, 5, 8, 9	Township: Barnes	Contract Number:	
Topography: Gentle Rolling			Reforestation Code: N/A	Soil: Sand	<b>Acres: 25</b>

Estimated Volumes				* Ave. Diameter = 6". Approx. 50% of stems are 7" or greater DBH **Approx. 84% red pine, 15% jack pine, 1% other conifer. ***Approx. 95% scrub oak, 5% other
Species	4" Roundwood (Cords)	Whole Tree (Tons)	Sawlogs (MBF)	
Red Pine*	161**	533		
Scrub Oak**	19	66		
				Special Restrictions:
				>Harvested pine cannot be kept on the Bayfield County Forest for more than three weeks from May 1st to August 31st.

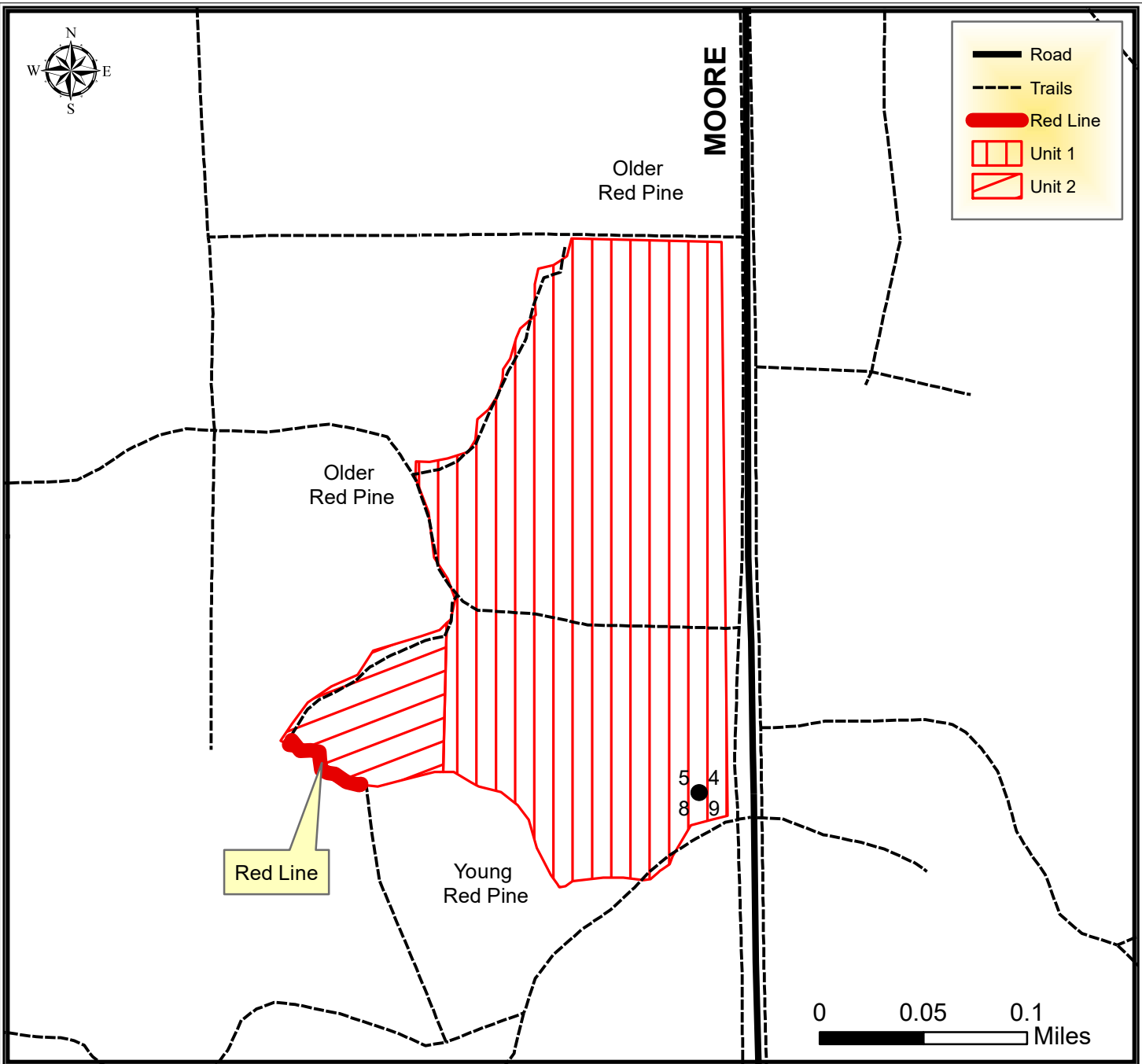

# TRACT 06-20 – HARVEST REQUIREMENTS

The following terms and conditions supplement those provided in the Bayfield County Timber Sale Contract.

## A. PRESCRIPTION:

1. Harvest unit 1 has a row thinning prescription with rows running north and south and an estimated average residual basal area of 100 ft<sup>2</sup>.
2. Harvest unit 2 has a row thinning prescription with rows running north east to southwest and an estimated average residual basal area of 100 ft<sup>2</sup>.

## B. HARVEST REQUIREMENTS:

1. In both units, cut all pine and other species in every third row (cut one row, leave two rows). Cut rows are not marked with paint. Logger will determine cut rows to the satisfaction of the Sale Administrator.
2. Rows in unit 1 run north and south.
3. Rows in unit 2 run northeast to southwest.
4. Harvest all trees within 50' of the center line of Moore Road.

## C. OPERATIONAL REQUIREMENTS AND SEASONAL RESTRICTIONS:

1. Sale boundaries consist of red paint line, roads, trails and abrupt timber type change to young red pine.
2. If harvest will utilize the whole tree, 1 in 10 tops must be left scattered throughout the sale.
3. Harvested pine cannot be kept on the Bayfield County Forest for more than three weeks from May 1<sup>st</sup> to August 31<sup>st</sup>.
4. Do not cut snags except for individuals that pose a safety hazard.

## D. ACCESS AND ROADS:

1. This contract requires County authorization for all road/landing construction and places a number of other requirements on road construction and closure.
2. Decking of wood along town roads will not be allowed without permission from Bayfield County.

## E. OTHER:

1. To comply with Best Management Practices for Invasive Species: Prior to moving equipment onto or off the sale area, scrape or brush soil and debris from exterior surfaces to the extent practical.
2. Do not damage any survey monumentation.

