

# Bayfield County Forestry & Parks Department

Forester: Mike Amman			Compartment: 37	Stand: 4	Tract Number: <b>19-20</b>
Twp: 50 N	Range: 5W	Sec: 8	Township: Bayfield	Contract Number:	
Topography: flat			Reforestation Code: Natural	Soil: clay	Acres: <b>27</b>

Estimated Volumes				*Approx. 90% red maple, 9% birch, 1% misc
Species	4" Roundwood (Cords)	Whole Tree (Tons)	Sawlogs (MBF)	** Approx. 56% spruce, 44% fir
Aspen	707	2,069		<b>Special Restrictions:</b> Frozen ground harvest only
Red Maple*	144	448		
Spruce**	17	51		

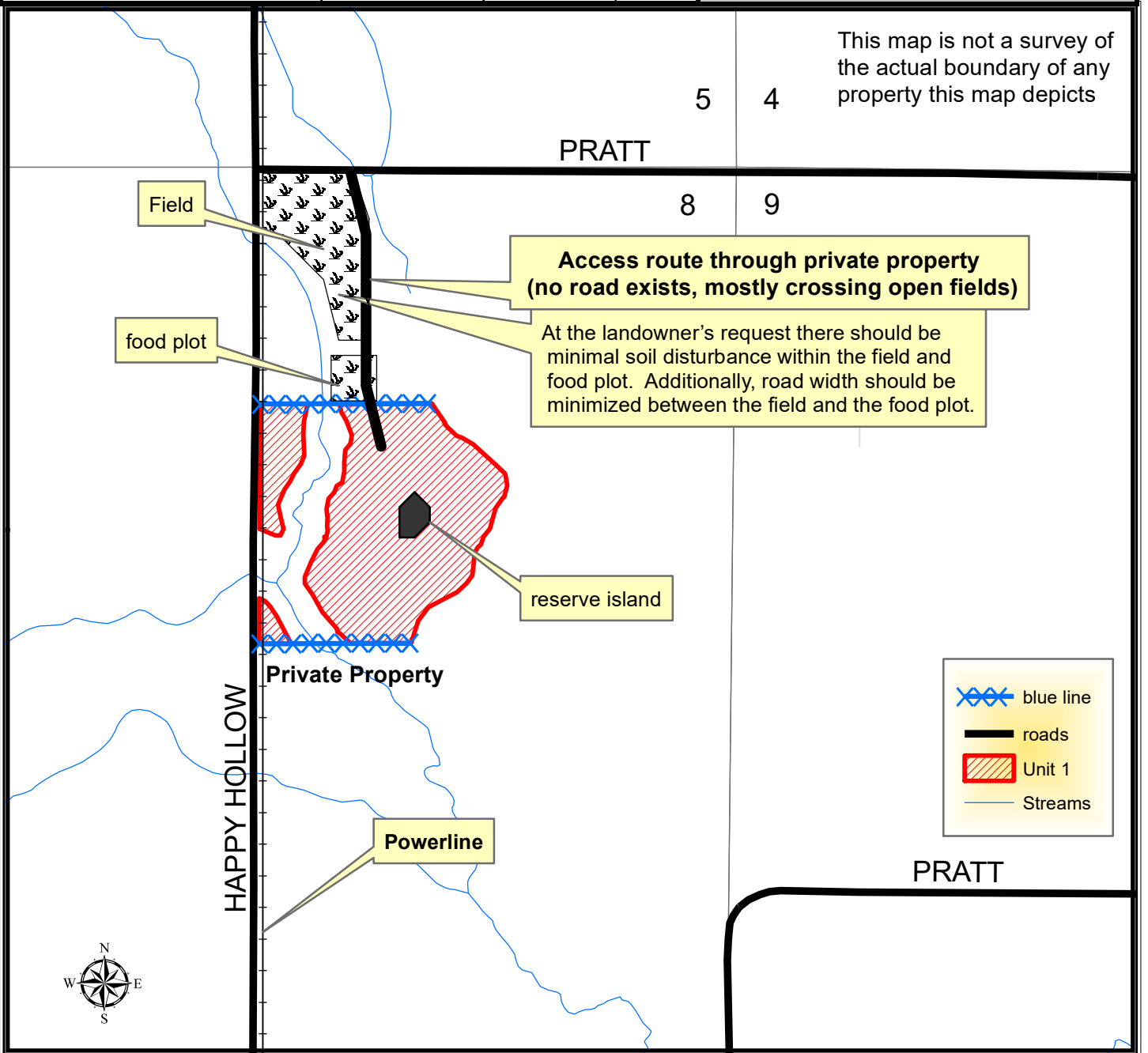

# TRACT 04-20 – HARVEST REQUIREMENTS

The following terms and conditions supplement those provided in the Bayfield County Timber Sale Contract.

## A. PRESCRIPTION:

1. Unit 1: Harvest is a coppice prescription with an estimated average residual basal area of 0 ft<sup>2</sup>.

## B. HARVEST REQUIREMENTS:

1. Unit 1: Harvest all hardwood 2" in diameter and greater except leave red painted leaved trees. Harvest all spruce and fir 4" in diameter and greater.

## C. OPERATIONAL REQUIREMENTS AND SEASONAL RESTRICTIONS:

1. Sale boundaries: Happy Hollow road, red and blue paint lines.
2. A powerline borders the east side of Happy Hollow road. Use care when harvesting near the powerline.
3. No trees or equipment may cross the blue line except where agreed upon to access the timber sale.
4. This sale is located on clay soils and to protect the soils on private land, sale may only be harvested during frozen ground conditions.
5. 4-6 grouse trees were marked throughout the sale area. These trees are marked out in red paint with a ring and X. Harvest trees just above the red ring and lay the entire tree on the ground as close to the stump as possible. These trees will provide grouse with drumming log opportunities.
6. If harvest will utilize the whole tree, 1 in 10 tops must be left scattered throughout the sale.

## D. ACCESS AND ROADS:

1. Access to the back portion of this sale will be through private property (county has secured this access) as noted on the map. The temporary access trail will be across a couple fields with a short stretch of small diameter timber/brush between the fields. At the landowner's request there should be minimal soil disturbance within the field and food plot. Additionally, road width should be minimized between the field and the food plot. Final location will be determined by the sale administrator as agreed upon with the landowner. Access may only be used when ground is frozen to minimize soil disturbance. The Contractor will be responsible for all damage to private land, as determine by the County. No decking of wood products will be allowed on private land.

## E. OTHER:

1. To comply with Best Management Practices for Invasive Species:  
Prior to moving equipment onto or off the sale area, scrape or brush soil and debris from exterior surfaces to the extent practical.

