

Bayfield County Forestry & Parks Department

Forester: Andrew O'Krueg			Compartment: 88	Stand: 4,9	Tract Number: 55-19
Twp: 49N	Range: 8W	Sec: 27	Township: Orienta	Contract Number:	
Topography: Gently Rolling			Reforestation Code: N/A	Soil: clay/sandy loam over clay	Acres: 63

Estimated Volumes			
Species	4" Roundwood (Cords)	Whole Tree (Tons)	Sawlogs (MBF)
Oak	1017	3336	75**
Aspen	463	1422	
Mixed Hardwood*	361	1083	
Balsam Fir	20	60	

* Approx. 80% maple, 15% birch, 4% ash, 1% other
 ** Approx. 96% oak, 3% birch, 1% maple

Special Restrictions:
 >Some portions may require frozen or dry ground harvesting only

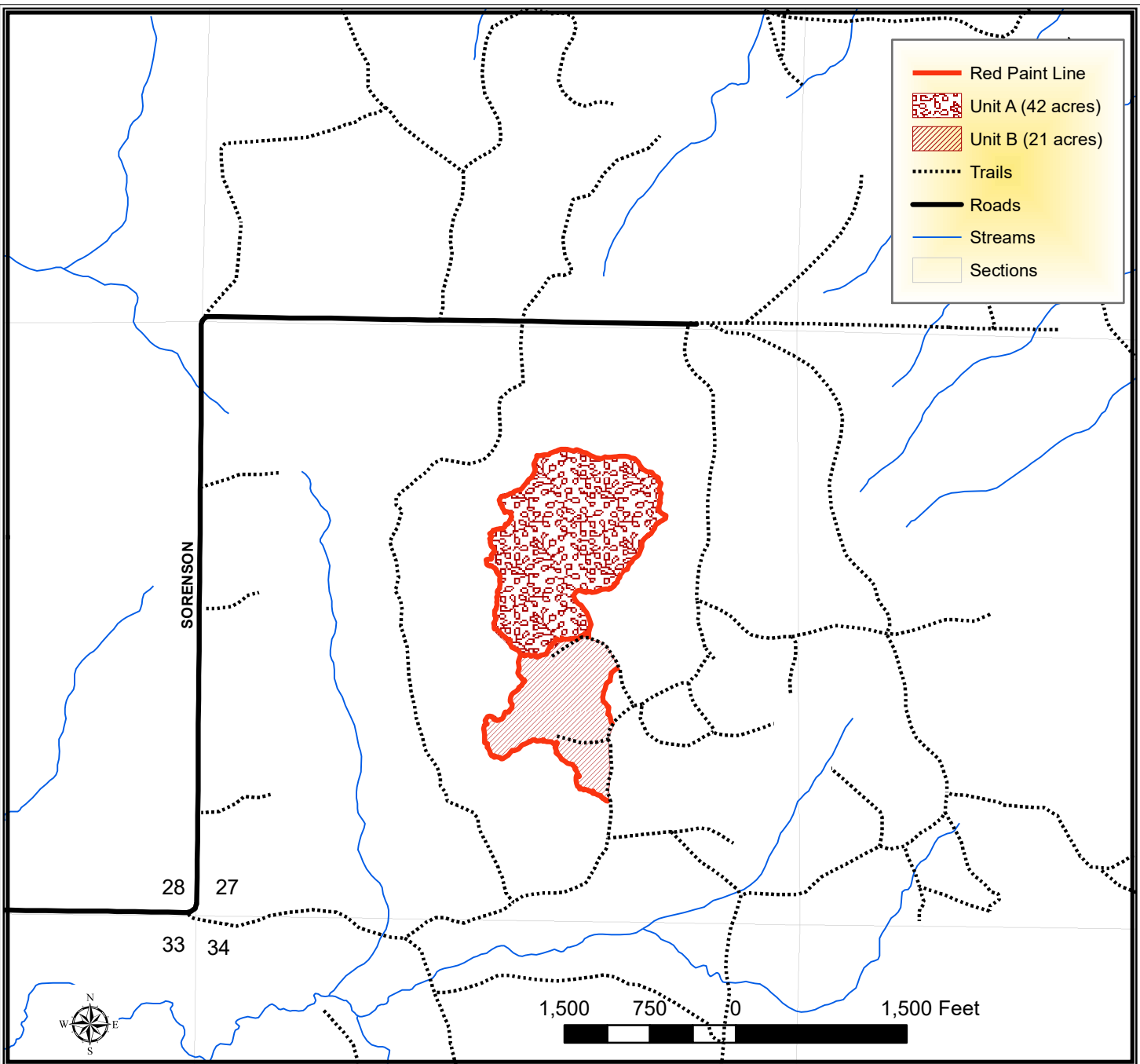

TRACT 55-19 – HARVEST REQUIREMENTS

The following terms and conditions supplement those provided in the Bayfield County Timber Sale Contract.

A. PRESCRIPTION:

1. Harvest unit A has a seed tree prescription with an estimated average residual basal area of 7 ft².
2. Harvest unit B has a coppice with standards prescription with an estimated average residual basal area of 27 ft².

B. HARVEST REQUIREMENTS:

1. In unit A, harvest all unmarked hardwood stems and balsam fir 2" and greater.
2. In unit B, harvest all balsam fir and hardwood stems 2" and greater except oak.
3. In unit A, leave all purple marked trees and leave all conifer except balsam fir.
4. In unit B, leave all oak and all conifer except balsam fir.

C. OPERATIONAL REQUIREMENTS AND SEASONAL RESTRICTIONS:

1. If harvest will utilize the whole tree, 1 in 10 tops must be left scattered throughout the sale.
2. Approximately the eastern half of unit A and approximately the northeast ¼ of unit B are on flat ground with sandy soils. The remaining portions of the sale may require sale operations to occur when the ground is frozen or exceptionally dry conditions as determined by Bayfield County.
3. In 2018, oak wilt was officially confirmed in Bayfield County. Currently this timber sale is located more than six miles away from the closest known infected tree. However, over the duration of this contract, additional infections could be discovered. If, over the duration of this contract, including extensions, oak wilt is officially confirmed within a six-mile radius of this timber sale, as determined by the county, the following seasonal restrictions will be applied: no harvesting operations will be allowed between April 15 (or as otherwise determined by the county) and July 15.

D. ACCESS AND ROADS:

1. This contract requires County authorization for all road/landing construction and places a number of other requirements on road construction and closure.
2. Decking of wood along town roads will not be allowed without permission from Bayfield County.

E. OTHER:

1. To comply with Best Management Practices for Invasive Species: Prior to moving equipment onto or off the sale area, scrape or brush soil and debris from exterior surfaces to the extent practical.

